OAK

1960

Library Copy

Savitz Library
Glassboro State College
Glassboro, New Jersey

OAK
1960

Foreword

Each phase of our college life has contributed to our education. The administration, faculty and campus organizations, as well as the informal associations with our fellow students have all contributed to our understanding and development. The theme of the 1960 OAK depicts the integral nature of these important aspects of our college experience through the symbol of the atom — the basic, unified structure of the universe. The atom represents the close interrelationship of the administration, with its educational planning and guidance; the faculty, with its sound academic knowledge; the organizations, with their opportunity for self-evaluation and self-government; and the informal associations, so necessary throughout life, which together form Glassboro State College.

STATE COLLEGE

GLASSBORO, NEW JERSEY
published by the students

DEDICATION

DR. STANTON B. LANGWORTHY

With the Class of 1960 came many innovations in Glassboro's program. Enlargement of curriculum offerings, faculty and staff are characteristic of the changes that were introduced. Perhaps the greatest single influence in our professional education has been the contributions of Dr. Stanton Langworthy.

Dr. Langworthy arrived at Glassboro with the Class of 1960 and has been with us for four years as an advisor, instructor and friend. Under the new curriculum his influence has been felt by all students both directly and indirectly. Through his constant evaluation, changes in the professional aspects of the curriculum have been adopted to keep the college abreast of the growing demands for more and better teachers.

Throughout the state, Dr. Langworthy is respected and praised for his excellence and creativeness in curriculum development and evaluation. Currently, he is serving as a curriculum consultant to the elementary and secondary schools of southern New Jersey, director of the Glassboro Curriculum Laboratory, Chairman of the Education Department and temporary Chairman of the graduate curriculum.

Foresight and imagination form the nucleus of his success. His strong character and numerous accomplishments have stood as inspiring examples for all of us.

With sincere appreciation Glassboro State College dedicates the 1960 OAK to Dr. Stanton B. Langworthy.

TABLE OF CONTENTS

FACULTY 10
ORGANIZATIONS 30
SPORTS 78
UNDERCLASSMEN 90
SENIORS 114
INDEX 187

1960 EDITORS

MARY ELIZABETH MULLER
Editor-in-Chief

JUDITH LEVAY
Associate Editor

SIDRA FULK
Literary Editor

RUTHANN MATHIS
Business Editor

ROSEANN MANGANELLI
Layout Editor

MARY MARGARET BACKENSON
Photography Editor

JOAN BALSTER
Art Editor

EDWARD L. WOLFE
Advisor

PRESIDENT'S MESSAGE

DR. THOMAS E. ROBINSON
PRESIDENT

State of New Jersey
GLASSBORO STATE COLLEGE
GLASSBORO, NEW JERSEY

ROBERT D BOLE
DEAN OF THE COLLEGE

THOMAS E ROBINSON
PRESIDENT

Dear Students:

All life, all matter is interrelated.

It is wondrous indeed to contemplate our universe, an intricate mosaic of atoms and molecules. A college program can similarly be interpreted as a mosaic. Yet the most essential ingredient in all institutions is still a mystery in composition and process.

It is a spirit - warm, friendly, fraternal - which ties us all together into a distinguishable whole, and provides the vitality and drive which make meaningful and distinctive the life we live at Glassboro.

Thomas E. Robinson

DEANS

DR. ROBERT D. BOLE
DEAN OF THE COLLEGE

Dr. Bole is primarily responsible for all curriculums and instruction. He has the responsibility of implementing the curriculums into actual student programs. He supervises curriculum changes and course offerings and helps to continuously evaluate the academic programs of the college.

Dr. Lynch, as Dean of Students, coordinates all aspects of student life at Glassboro. In conjunction with Student Council he contributes invaluable guidance and sincere interest to the welfare of the students.

DR. JAMES M. LYNCH, JR.
DEAN OF STUDENTS

Left to Right: Mr. Russell Berryann, Dr. Donald Salisbury, Miss Grace Bagg, Dr. Lloyd V. Manwiller.

From admission and registration, through guidance and testing, to final teacher placement the Administrative Staff contributes significantly to the training of Glassboro students.

Dr. Constance P. Dent
Mr. George E. Regensburg

ADMINISTRATION

Dr. Ira Mintz
Coordinator of Diagnostic and Consultation Center

Dr. Ida B. Morford: Campus School Coordinator; Mr. Charles Tinari: Principal, Campus Elementary School.

Left to Right: Mr. Rudolph M. Salati, Mr. Charles Walker, Mr. Loriot Bozorth, Mr. William P. Houpt.

FACULTY

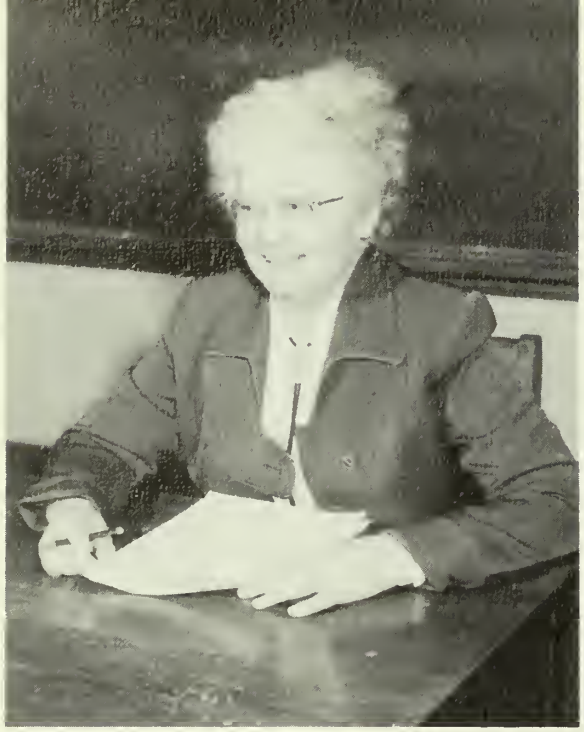

Oh, my darling children, . . .

Over there . . .

That kid has a REAL problem!

It depends on the school system.

Pinero IS a great dramatist!

Promise me you'll never teach this.

By and large . . .

Dr. Stanton B. Langworthy
Chairman

Education

An effective teacher must have a mastery of teaching skills appropriate to the needs, interests and maturity of the children being taught. It is the responsibility of the Education Department to assist all students to master these skills. Through its efforts we have come to realize that the professional phase of our education is the most important aspect of our college program.

Left to right: Mr. Jay W. Carey, Dr. Ivar K. Jensen, Mrs. Hazel F. Saindon, Miss Elizabeth Pedersen, Mr. Leonard L. Mancuso.

Left to right: Dr. John A. Dwyer, Dr. Livingston Cross, Dr. Elizabeth R. Duff.

Left to right: Mr. Albert C. Shaw, Dr. Daniel A. Briggs, Mr. Melvin Lang, Dr. Luther G. Shaw, Dr. Lawrence E. Smith, Miss Margaret Rauhof, Dr. Willie Kate Baldwin.

Left to right: Dr. Murray Benimoff and Dr. William J. Pitt.

Left to right: Mr. Karl O. Budman, Mr. Samuel Gomez, Dr. George A. Hays.

Music

Dr. W. Clarke Pfleeger
Chairman

Left to right: Dr. Hoyle Carpenter and Mr. Clarence W. Miller.

Together with training all students in the history and appreciation of music, the Music Department provides instruction in the theory and teaching of music for Music Majors. Enjoyment and cultural experiences are provided by the choir, band and orchestra.

Left to right: Mr. Franklin Aster and Dr. Edwin F. Avril

Art

Mr. James Gaboda

Miss Parthenia J. VanderMark

Through the Art Department students have the opportunity to develop greater aesthetic appreciation and understanding, and to participate in art activities. The department also offers a majors' program designed to prepare art teachers who are capable of teaching students to become sensitive to visual experience, to express and communicate ideas, and to recognize the function of art as a means of enriching the life of everyone.

Dr. George Conrad
Chairman

Dr. V. Eugene Vivian
Chairman

Science

The Science Department provides students with the basic foundations in the physical and biological sciences which are necessary for intelligent citizenship in the world today. The department will expand its facilities and offerings next year to provide more specialized training for students who wish to major in Science.

Left to right: Dr. Donald B. Summers, Miss Samuela H. Crim, Mr. Alex Borowec.

Left to right: Mr. John B. Sangree and Dr. Murl C. Shawver.

Dr. Warren G. Roome
Chairman

Mathematics

Many courses in basic mathematics, fundamental arithmetic operations, and a growing number of advanced courses are offered by the Mathematics Department. The college will institute a major program in this field next year which indicates the increased importance of mathematics at Glassboro and the greater need for well-trained mathematics teachers within the state.

Dr. Robert H. McCobb

Mr. Robert C. Faulkner

Dr. James McKenzie
Chairman

Miss Esther M. Bovard

English

In addition to providing general training in the verbal skills so closely linked to success in other studies and professional life, the English Department has as its subject matter the cultural heritage, in literary form, of the English-speaking peoples. The heritage is necessarily very broad and is transmitted through a variety of courses concentrating on major figures, literary types and historical periods.

Left to right: Mr. Edward L. Wolfe, Mr. George Reinfeld, Dr. John H. Roch.

Left to right: Mr. C. Richard Gillespie and Mr. David D. T. Lloyd.

Left to right: Mr. Lawrence H. Conrad and Miss Vivian Zinkin.

Social Studies

The world around us and the civilization in which we live are of prime importance to all people. As teachers we must be aware of the problem of living in a world of rapidly increasing complexity. The Social Studies Department aids us in gaining this awareness by providing us with a general knowledge of various cultures, past and present. Through its majors' program, it prepares students to teach history, geography, economics, political science and sociology on the secondary school level.

Dr. Harold F. Wilson
Chairman

Left to right: Mr. Maurice Blanken, Mr. Samuel E. Witchell, Dr. Thomas M. Barker, Mr. Francis G. Peacock.

Mr. Sidney H. Kessler

Left to right: Dr. Helen G. Wright, Mr. Marvin C. Creamer, Mr. Lester M. Bunce.

Health and Physical Education

Left to right: Mr. Richard W. Wacker and Mr. Samuel F. Porch.

Because training in health and physical education are integral parts of any educational curriculum, Glassboro provides courses to assist students in mastering athletic skills and in teaching health, safety and physical education in the elementary schools. The department also directs a varied intramural and intercollegiate sports program.

Left to right: Miss Leah Beverley and Miss Ruth M. Conard.

Dr. Evelyn M. Reade
Chairman

Miss Dorothy Hammond
Head Librarian

Mr.Lewis Bilancio and Mr. Hans Steinhart.

Library

The academic pulse of every college is the library. Housed in the Savitz Memorial Library is a collection of 40,000 volumes, numerous specialized pamphlets and many periodicals. The famous Stewart Collection of Jerseyana, a film library, a curriculum lab and various other facilities, under the direction of a full-time staff, are offered to the Glassboro students and to teachers and residents of South Jersey.

Left to right: Mrs. Janet McLaughlin, Mr. Harold W. Thompson, Jr., Miss Florence Sellers.

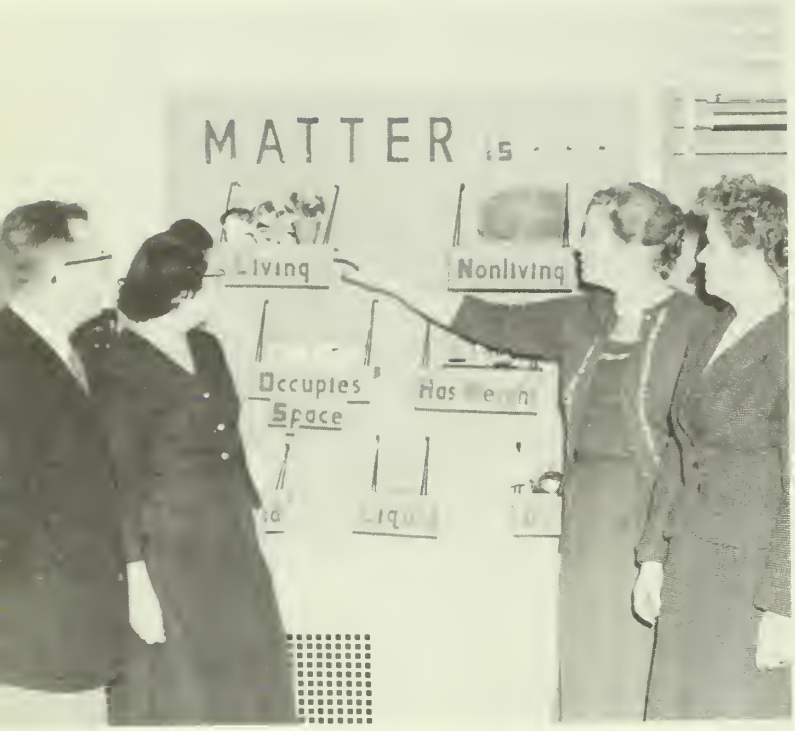

Left to right: Mr. Charles H. Boltz, Mrs. Ruth Broomall, Mrs. Louise Jensen, Miss Jean R. Carl.

The college provides its students with professional laboratory training and observation through the facilities of its Campus School. It is here, under the guidance of the college staff that students have their first teaching experience.

Campus School

Campus School

Left to right: Mrs. Edith Shrader, Mrs. Nancy Warner, Mrs. Dolores Parry, Mr. Hugh Ward.

Left to right: Mrs. Marion McGuire, Miss Cornelia Parks, Mrs. Patricia Konschak.

Mrs. Ellen Cassaday

Mr. James L. Dawson, Jr.
College Co-op Manager

Mrs. Elizabeth Hofsacs

Auxiliary Staff

Composed of many efficiently organized groups, the Auxiliary Staff combines its efforts to assist in the successful functioning of the college.

Virginia Mullin and Mr. James L. Dawson, Jr.

Left to right: Mrs. Wilminia Banks, Mrs. Dorothy Lyons. Mrs. Virginia Nicholson, Mrs. Edna Shover, Mrs. Helen Hays.

Student workers, Ginny Mullin and Penny Haines serve seniors during coffee break.

Standing left to right: M. Doherty, F. Sharp, M. Kelly, A. Savin, S. O'dell, S. Truitt, E. Crompton, E. Huston, J. Barger, A. Rubino, G. Carr, S. Brown. Sitting left to right: J. Mehner, H. Griffith, M. Roome, K. Watson, D. Boyer, J. Fisler, M. DeMatteo, D. Desiderio.

Left to right: Dr. William Rozanski, Mrs. Juanita Lore, Miss Augusta Wenz.

Left to right: House-mothers, Mrs. Faye Hermans, Mrs. Eva Raab Eleanor Hollobaugh, Mrs. Anna Kushwara.

Standing left to right: L. Hering, M. Zulker, B. Doran, A. Cramer, R. Lloyd, E. Cramer, R. Mosley, O. Cassady, S. Boyd, H. DeFalco. Sitting left to right: G. Miller, J. Cichowski, W. Punzo, T. McCormick, W. Rogers, C. Incudine, C. Resmussen.

Left to right: A. Mehner, M. Hatch, I. Young, Miss Susan V. Hill, Dietitian, J. Bradshaw, M. Beebe, F. Dauer.

Left to right: R. Downer, C. Parcelluzzi, Mrs. Helen Rodgers, Supervisor of Dormitories, E. Fisher, P. Tucker, F. Avini, H. Lorentz, H. Ramsey.

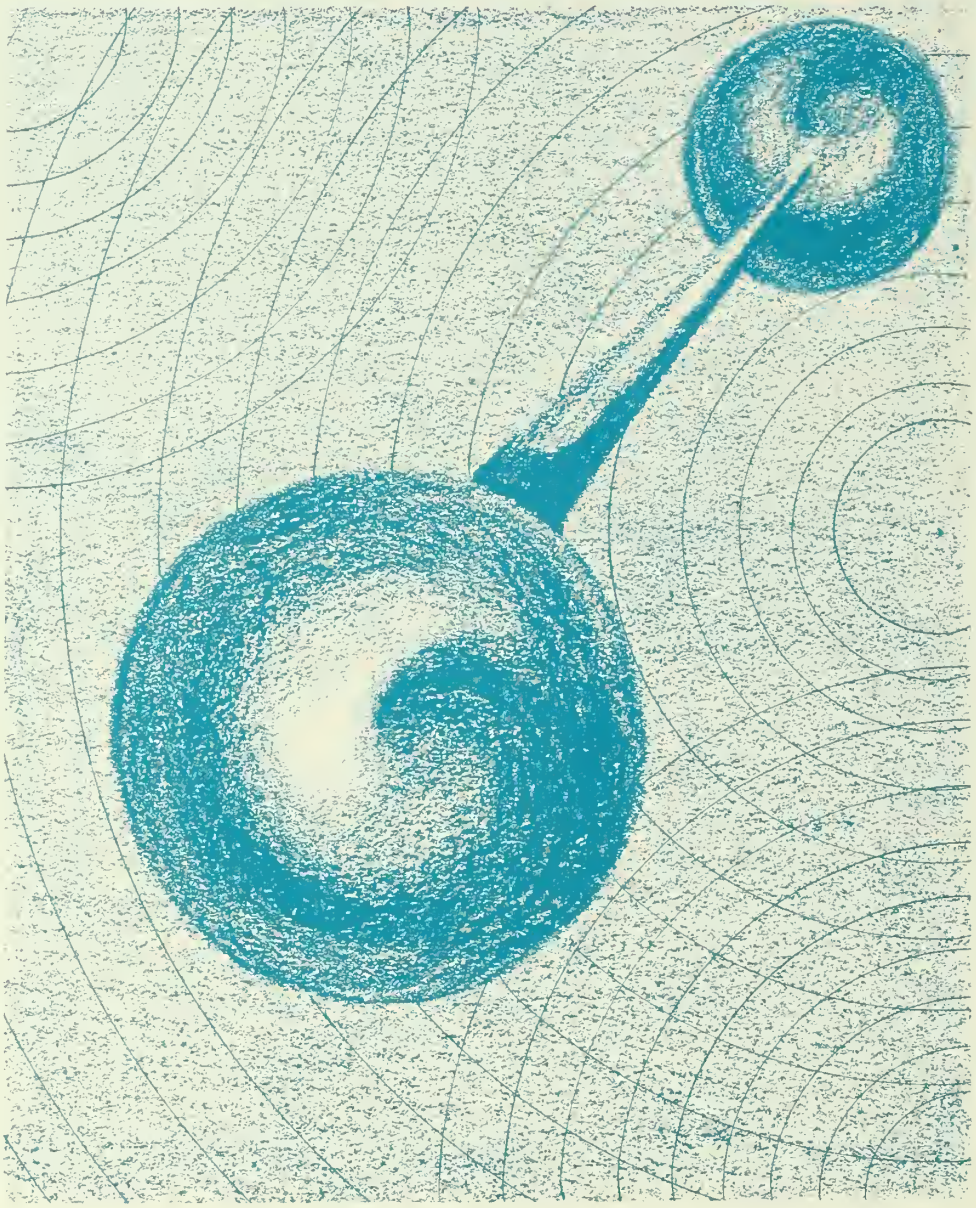

ORGANIZATIONS

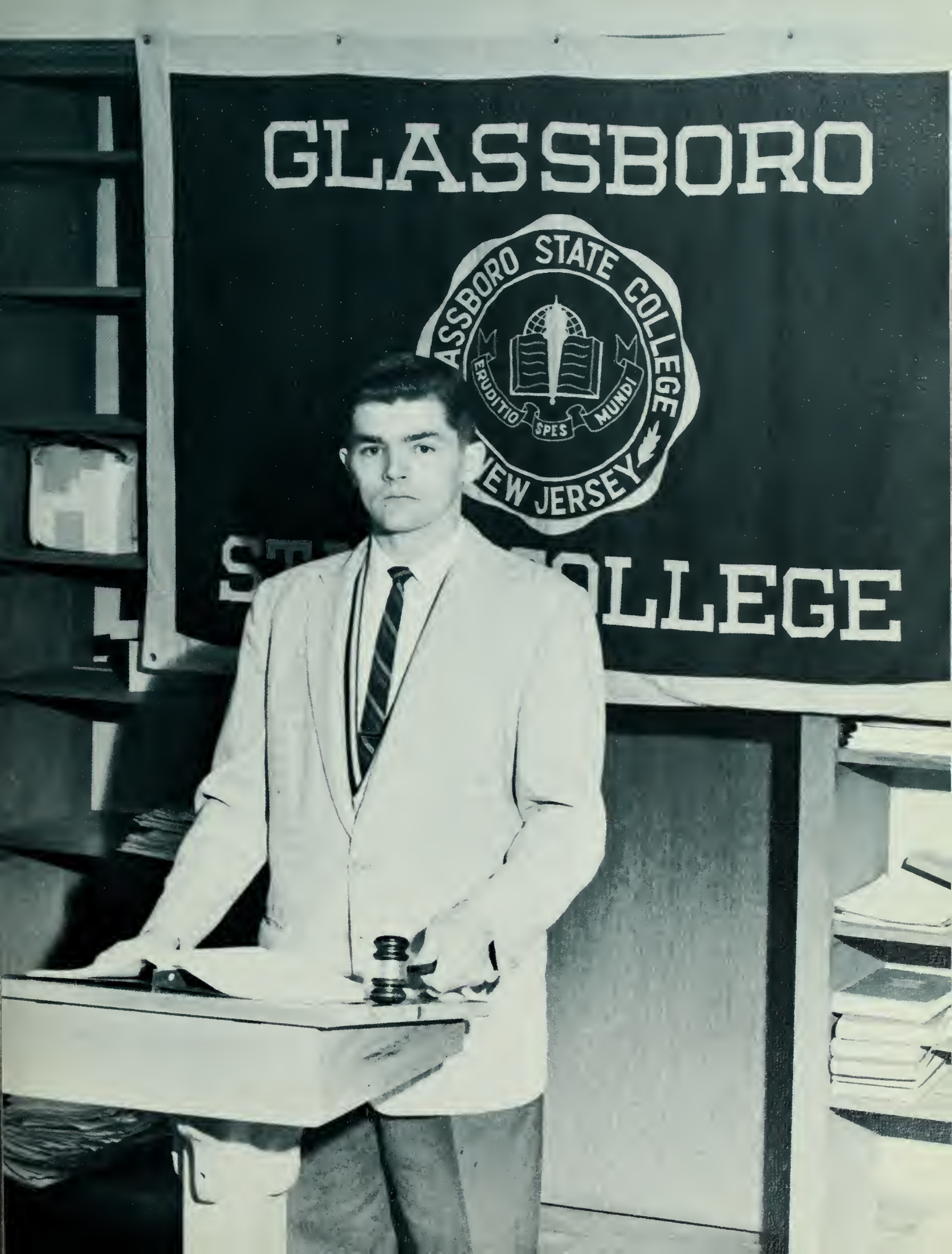
GLASSBORO
ASSBORO STATE COLLEGE
ERUDITIO
SPES
MUNDI
EW JERSEY
LLEGE

Joseph Magosin
President

STUDENT COUNCIL

Student Council provides the framework of self-government for the students of Glassboro State. Composed of representatives elected from all student organizations, the Council charters new organizations and coordinates all student activities. Among the activities sponsored by the association are Leadership Conferences; the All-College Weekend and the Student Council Dinner Dance. Delegates are selected each year from the membership to represent the college at the National Student Association Convention and the State College Inter-relations Council.

EXECUTIVE BOARD
Left to right: T. Wriggins, S. Fulk, C. Barnes, J. Magosin, J. Messick, L. Haas.

First row: G. Mester, E. Pulasty, B. Furdyna, J. Woods, J. McNally, J. Wilkinson, M. E. Holton, P. De Pasquale, S. May. Second row: M. B. Muller, C. Garrison, J. Levay, D. Stiso, E. Durst, M. M. Backenson, P. Nutt, F. Diamente, S. Fulk, H. Geisenhoffer, D. Gillam, G. Curry, D. Porter, J. Smith. Third row: C. Dauphers, G. Benson, L. Lodge, D. Ambacher, J. Johnstone, A. Lingsch, J. Bannister, T. Wriggins, J. Blake, B. Carson, S. Fazio, C. Morgan, E. Johnson, R. Bernabe, R. Mathis, S. Ziegler, D. Zarbatany, F. Truntz, B. Young, D. Sobelman, E. Torgoff.

Left to right: J. McNally, B. Staats and T. Wriggins prepare for Leadership Conference.

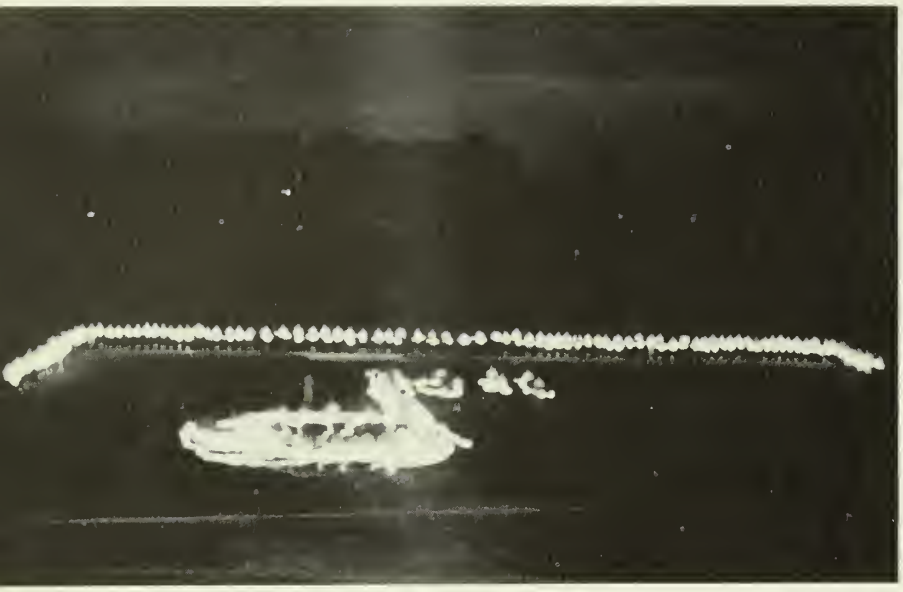

Class of 1960 forms a musical note.

Carol Barnes explains the significance of the "Torch of Knowledge".

LANTERN NIGHT

Lantern Night, an activity sponsored by the Student Council, signifies the formal moving up of classes. It also initiates Senior Class month. The ceremony begins in the early afternoon when the Governor of New Jersey or the Commissioner of Education lights the Torch of Knowledge on the steps of the state capital. The torch is handed to the president of the Senior Class and is then relayed by Glassboro State College runners from Trenton to Glassboro. In the evening, formations are made on the athletic field by the student body, carrying Japanese lanterns. The students then assemble in front of College Hall for the ceremony in which the Torch of Knowledge is passed from class to class and each class sings its class song. A dance climaxes the event.

Class of '60 reaches a milestone.

The Alumni Association keeps Glassboro graduates in contact with their Alma Mater. The organization awards one tuition scholarship each year to an outstanding undergraduate. It also honors, at the annual Alumni Banquet, an outstanding alumnus who has made a significant contribution in the field of education. Each year the Alumni Association sponsors the Homecoming Weekend. Activities include a soccer game, a parade, a banquet and a dance. The highlight of the weekend is the crowning of the Homecoming Queen.

HOMECOMING

Dolores Garcia officially crowns Dolly Wilson this year's Homecoming Queen.

THE QUEEN AND HER COURT REIGN

Left to right: J. Woods, D. Garcia, D. Wilson, E. Tatarko, F. Potter.

JUNIORS ON PARADE

Left to right: L. Haas, J. Cramer and V. Lauver.

MEN'S DORMITORY ASSOCIATION

The Men's Dormitory Association is composed of the resident men of Glassboro State. Housed in the only Men's Dormitory, the association formulates rules and regulations for the welfare of the men of Mullica. Holiday Open House, Mullica Hall Follies and informal dances are among the activities sponsored by the Association .

First row: T. Daily, treasurer; J. Bannister, vice-president; Mr. George Regensburg, advisor; D. Walters, corresponding secretary; J. Smith, recording secretary. Second row: T. Wriggins, proctor; J. McNally, freshman representative; R. Smith, sophomore representative; C. Johnson, proctor. Missing: S. Tomensky, president; T. Walls, senior representative; R. Williams, junior representative.

First row: J. McNally, E. Bargerhuff, J. Johnstone, D. Walters, C. Johnson, D. Johnson, J. Bannister. Second row: R. Williams, T. Daily, J. Smith, A. Garcia, R. Smith, D. Pincus. Third row: T. Wriggins, G. Wilson, A. Tanner, R. Merryman, E. Johnston, D. Zarbatany, J. Messick, P. Oteri, B. Becker, D. Porter.

First row: B. Wagner, F. Diamente, D. Whiteside, R. Jablonski, J. Lupinetti, E. MacBride, C. Nygaard, K. Winquist. Second row: D. Stiso, E. Frye, E. Tatarko, B. Powell, B. Solick, L. Haas, R. Nochumson, R. Tangorra. Third row: J. Levay, N. Bax, A. Diamente, N. Whitaker, S. Bosna, A. Vise, E. M. Dilks, P. Porter, Dr. Constance P. Dent, advisor.

WOMEN'S COUNCIL OF REPRESENTATIVES

All women living in the dormitories or in approved housing in town are members of the Women's Student Government Association. The governing body of the Association is the Council of Representatives. Membership on the Council includes two to four representatives from each unit in Laurel, Oak, and Linden Halls and four women representing the town women of the Association. The purpose of the Council is to establish and enforce such laws as will improve the welfare of the women students, to keep the standards of living on a high plane and to provide the greatest opportunity for growth and self-control through self-government.

Left to right: D. Stiso, vice-president; J. Levay, president; E. Tatarko, secretary; Dr. Constance P. Dent, advisor; E. MacBride, treasurer.

The unity of the Men of Mullica

Linden Hall invites you to Holiday Village

OPEN HOUSE

The traditional mid-winter Open House, sponsored by the Women's Council of Representatives and the Men's Dormitory Association, provides an opportunity for the students to share in the holiday spirit. Students decorate the living rooms of Laurel, Oak, Linden, and Mullica Halls, to depict a theme centered around the holiday season. The Open House Plaque is presented to the dormitory whose decorations are judged the most original and artistic in design and execution. A program is provided by the music organizations. Parents, faculty, students and friends of Glassboro are invited to join in the annual festivities of the college.

Holiday Open House musical program

First row: C. Mazzola, H. Geisenhoffer, C. Bohensky, J. Cattell. Second row: A. Fletcher, E. Phillips, A. R. Cibulla, W. Crane, M. Cronin, D. Settanni, M. Lascarides, M. Marks. Third row: D. Fleischer, R. DeMeglio, A. DeVito, J. Hamlym, C. Garrison, G. Mester, P. Morton, B. Wiseman, A. Kaiser, L. Rudolph, S. May.

KAPPA ALPHA RHO

Kappa Alpha Rho, one of Glassboro's largest organizations, was formed to give commuters an active voice in student government. KAR also works to keep parking facilities adequate. The organization sponsors a number of social activities including a banquet and a dance during Commuters' Week.

Left to right: A. Fletcher, treasurer; E. Phillips, vice-president; P. DePasquale, president; D. Settanni, secretary.

Left to right: L. Palo, president; A. Kapczynski, vice-president; G. Freeman, treasurer.

MEN'S ATHLETIC ASSOCIATION

The Men's Athletic Association seeks to provide all men with an opportunity to participate in an educationally sound athletic program geared to promote the growth of character, mind and athletic skills. This purpose is accomplished through an intramural and intercollegiate program which includes such sports as soccer, cross country, basketball, baseball, tennis and golf.

Neil Williams and Bob Merryman follow the bouncing ball.

VARSITY CLUB

First row: B. Harris. L. Palo, A. Groff, B. Coulter, D. Smith, C. Dunn, R. Maxwell.
Second row: G. Hawn, H. Geisenhoffer, R. Gaughan,, C. Mazzola, J. Albano.

Intramural Basketball

Left to right: Mr. Richard Wacker, P. Oteri, Most Valuable Runner; L. Palo, Most Valuable Soccer Player; Mr. Samuel Porch.

Left to right: A. Vise, secretary; I. Van Etten, vice-president; Dr. Evelyn Reade, advisor; L. Schoeck, treasurer.

WOMEN'S ATHLETIC ASSOCIATION

Varied types of recreation suited to the abilities and preferences of all Glassboro State women are provided by the Women's Athletic Association. WAA sports are organized as voluntary clubs, and members may sign up for the activity of their choice. Attendance at each activity rewards members with two points that are credited toward an athletic award and eventually membership in the Awards Club. In addition, the WAA sponsors playdays with nearby colleges, trips, and an annual banquet at which awards earned by members under a cumulative point system are presented.

Elaine M. Conte, President

First row: T. Colangelo, F. Diamente, P. Cryne. Second row: L. Schoeck, A. Vize, D. Garcia. Third row: J. Balster, J. Deusch. Fourth row: J. Lange, K. McHenry, J. Walther. Fifth row: C. Lawlor, N. Broszehl, V. Van German. Sixth row: A. Diamente, L. Owens, T. Horoschak. Seventh row: C. Black, M. Emslie, E. M. Dilks, I. Van Etten. Eighth row: R. Garofolo, B. Monchee, A. Carey, L. Compton. Ninth row: P. Melchione, J. Van Fleet, N. Bax, L. Platterspiel. Tenth row: K. Winquist, B. May, M. Meinzer, M. Bethman.

VARSITY CHEERLEADERS—First row: B. Mayers, P. Vaccarelli, B. Harris. Second row: D. Sieben, B. O'Neill, B. Becker, N. Manion, B. Killen.

CHEERLEADERS

JUNIOR VARSITY CHEERLEADERS—First row: C. Goehringer, B. Thalmann, K. Hacker, D. Chell. Second row: B. Kelley, R. Trojan, S. Stines, G. Peterson.

D. Chell, Junior Varsity captain; P. Vaccarelli, Varsity captain.

The cheerleaders, with the aid of the student body, give enthusiastic support to the Varsity teams of the college at games played both at home and away. The varsity and junior varsity squads officially open the holiday season by presenting the annual Sno-Ball Dance. Prior to the affair, the student body selects a queen and attendants who reign over the evening's festivities.

Wilt the Stilt might come in handy!

Win that volley

WOMAN'S INTRAMURAL SPORTS

Hikers and bikers start off on a day's jaunt

GSC archerettes aim for the bullseye.

So where's the pin boy?

Two misses don't make a hit!

Time out for table-tennis.

Joan Burt, Sno-ball Queen.

Visions of Sugar Plums Danced in their Heads

Carolyn Avis and fiance' request "their song".

SNO-BALL

THE QUEEN'S COURT—Left to right: N. Bax, D. Kircher, J. Burt, Queen, V. Lauver, E. Tatarko.

First row: J. Wilkinson, B. Carson, L. Lodge, J. Forgnoni, M. Muller, J. Levay. Second row: Mr. William Houpt, Mr. George Reinfeld.

BUREAU OF STUDENT PUBLICATIONS

The Bureau of Student Publications is composed of the editors and one representative from each of the campus publications. The Bureau functions in an advisory capacity to improve the four student publications, OAK, WHIT, Acorn and Forecaster, and to supervise the financial affairs of these publications. Through the efforts of the bureau, a chapter of Pi Delta Epsilon, a national honorary journalism fraternity, was established on campus this year.

Richard Trent, president

Mary Beth Muller
Editor-in-Chief

Judi Levay
Associate Editor

Sidra Fulk
Literary Editor

ASSISTANT EDITORS—Left to right: A. Garcia, photography; E. Durst, business; J. Woods, literary; B. Young, art. Missing: I. Van Etten, layout.

Roseann Manganelli
Layout Editor

Mr. Edward L. Wolfe
Advisor

OAK STAFF—First row: B. Simpson, H. Reardon, M. Crosset, M. Jensen, B. Carson, R. Spelkomen, R. Nochumson. Second row: D. Zarbatony, J. Huber, W. Rossi, R. Tangorra, R. Rosen, L. Compton, L. Schoeck, E. Ansink, D. Alvarez, T. Rohrer.

1960 OAK

The OAK, the college yearbook, presents a photo-journalistic history of college activities. Administration and faculty, student organizations and athletics, underclassmen, student life and seniors are presented in the cronicle. Through their affiliation with the Bureau of Student Publications, the members of the OAK staff participate in the South Jersey Press Conference for high school journalists. As a publication, the yearbook is a member of the Associated Collegiate Press.

Joan Balster
Art Editor

Mary Margaret Backenson
Photography Editor

Ruthann Mathis
Business Editor

The Glassboro Whit

GLASSBORO STATE COLLEGE, GLASSBORO, N. J. Oc

Mr. George Reinfeld, Advisor

The WHIT, Glassboro's bi-monthly newspaper, keeps the student body informed of the latest developments on campus. As one of the principle means of communicating news and coming events to students and faculty, the WHIT performs a valuable service to the college. Staff activities include participation in national journalism conferences, sponsoring GSC's adopted Korean daughter, and the annual WHIT picnic. In addition, the newspaper is a member of the Associated Collegiate Press, Columbia Press Association and the Bureau of Student Publications.

I CROWN THEE — Delores Garcia, last year's Homecoming Queen, relinquishes her tiara to Dolly Wilson, who will reign as Miss Homecoming for the year 1959-60. Dolly was sponsored in the contest by the Sophomore Class.

Dean Lynch Presides:

NJEA Convenes At I

Dr. James M. Lynch Jr., Dean of Students and President of the New Jersey Education Association strikes his gavel to open the Convention on November 12 13 and 14 in Atlantic City.

First row: D. Waldron, L. Lodge, B. Stringer, Mr. George Reinfeld, advisor; J. Wilkinson, N. Bax, J. Smith, G. Benson. Second row: J. Spinelli, B. Sherlock, B. Crane, G. Mester, B. Cleaver, P. Morton, B. Bernabe, J. Levin, M. O'Halloran, R. Ryan, L. Hauser, B. Jackson, R. Ambacher, T. Kinsell.

...council explained, "For at least ... prior to the Tue... meeting, the council ... under the leader... active council m... the opportunity to ... all matters which might have caused controversy. The primary purpose of the Association meeting was to take a final vote with the assumption that these matters had been sufficiently ironed out. As it happened, however, apparently several members of the Association had not been completely satisfied with the discussion held in the units so they raised these

Nancee Jill Wilkinson
Editor-in-Chief

BUSINESS STAFF—First row: M. Holton, business manager; L. Owens, assistant business manager; C. Arata, M. Landwehr, B. Mazzoni, B. Powell. Second row: R. Smith, P. Bishop, R. Stasko, S. Stines, J. Morton, J. Walz, G. Renwick.

L. Owens, B. Sherlock, J. Levin, L. Lodge, J. Walz, N. Bax, G. Renwick, D. Ambacher and B. Powell.

EVERYBODY reads the WHIT.

Barbara Carson
Editor

Mr. William Houpt
Advisor

FORECASTER

Published by the Public Relations Committee, the Forecaster is a weekly bulletin that informs the student body of the scheduled events at Glassboro State. The Forecaster is a member of the Bureau of Student Publications and takes an active part in the annual Spring Press Conference for high school journalists.

Left to right: J. Shanley, R. Garofola, A. Garcia, D. Cracker, A. Lingsch, B. Carson. Missing: R. Connelly.

First row: B. Schneider, B. Coleman, M. Hutchinson, A. DeVito. Second row: F. McGinnis, L. Lodge, B. Bernabe.

ACORN

Lillian Lodge, Acorn editor, and Dr. Nathan Carb, advisor, discuss the 1961 edition of the handbook.

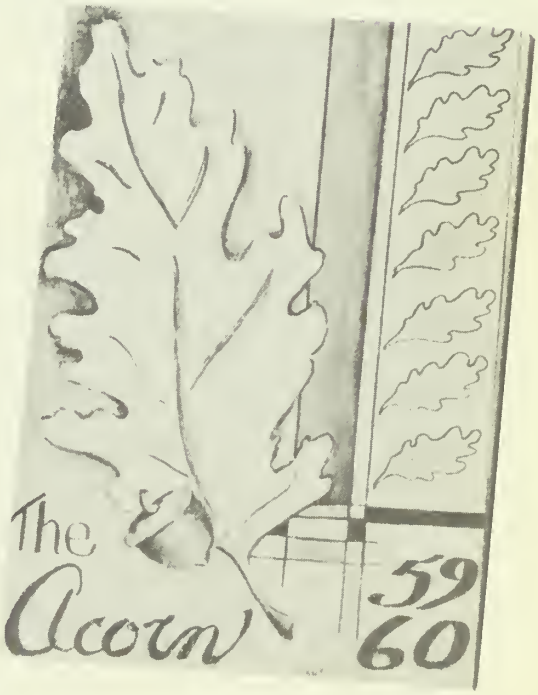

The Acorn is the official Glassboro State College Handbook. Written by students, it is primarily intended for freshmen, although it is also available to upperclassmen. The handbook gives a brief resume of each campus organization and a full list of college regulations. It also contains a student directory and a business directory.

Left to right: Mr. George Regensburg advisor; J. Woods, chairman; J. Lupinitti chairman of assembly and treasurer; E. Durst, secretary; I. Van Etten, chairman, Artist Series.

ASSEMBLY COMMITTEE

Entertainment and cultural programs are provided for the college and surrounding areas by the Assembly Committee. The Committee plans for the presentation of the Honorary Lecture Series, the Chamber Music Programs and the Artist Concert Series which feature international performers.

Dr. Evelyn Reade congratulates Miss Grace Bagg at lecture in her honor.

Dr. Thomas E. Robinson bids farewell to the retiring Mr. Sangree.

Bette Bjoerling, Concert Series Artist

Papolona Choir

First row: R. Soltis, I. Van Etten, J. Lupinetti, C. Lawlor, J. Woods. Second row: C. Moore, S. Reick, B. Kropat, M. O'Halloren, E. Durst, G. Mester, B. Harris, A. Carey.

Left to right: R. Bodulich, E. Aardel, P. Nutt, A. Flint, D. Harvey, D. Porter, Dr. Constance P. Dent, Advisor.

SOCIAL AFFAIRS COMMITTEE

The Social Affairs Committee is responsible for setting up the social calendar of the college. Allocating funds for social activities and establishing a code of correct attire for dances are among the functions of the committee. Activities which are sponsored by the committee are the President's Reception during Orientation week, movie parties and informal dances.

Left to right: A. Flint, Vice-President; P. Nutt, President; E. Aardel, Secretary; D. Porter, Treasurer.

D. Cracker, Vice-President, and R. Garofolo, Secretary-Treasurer. Missing, B. Carson, President.

PUBLIC RELATIONS COMMITTEE

The Public Relations Committee is the link between the college and the community. It is the purpose of the committee to keep hometown newspapers informed of students' activities at college. It also aids the Alumni Association.

First Row: R. Garafolo, D. Cracker, H. DuRie. Second Row: B. Carson, Mr. William Haupt, Advisor; W. Young, J. Shanley.

STUDENT FACULTY COMMITTEES

Student-Faculty Committees act as a liaison between the students, faculty and administration. Each committee has a separate function, but together they evaluate, formulate and make recommendations concerning student life.

BUREAU OF STUDENT FINANCIAL CONTROL—First Row: J. Bodnar, Mrs. Jo-Ann Barger, Office of Student Personnel, S. Fulk. Second Row: M. Callan, L. Haas, D. Johnson.

STUDENT-FACULTY CO-OPERATIVE ASSOCIATION—Left to right: T. Wriggins, Mr. James Dawson, B. Canzanese, Dr. Livingston Cross, R. Ambacher, Dr. James M. Lynch, Jr.

COUNCIL ON STUDENT LIFE—Left to right: J. Johnstone, B. Coulter, Dr. James M. Lynch, Jr., Dr. Constance P. Dent, Mr. George Regensburg, J. Messick, P. Colucci.

COUNCIL FOR STUDENT HEALTH, SAFETY AND WELFARE—Left to right: Dr. Constance P. Dent and Mr. George Regensburg, Advisors; E. Durst, R. Truex, A. Lingsch, K. Bowman.

CHOIR

Left to right: W. Long, president; A. Melnyk, treasurer; P. Turtur, secretary; B. Young, vice-president.

CHOIR—First row: L. Haas, P. Tutur, M. J. Peiffer, A. Melnyk, J. Daugherty, J. Molodowitz, A. Mery, H. Robinson. Second row: D. Carter, C. Lawlor, C. Daun, S. Stammerjohann, C. Robinson, S. Moscicki, A. Dietrich, S. Curtis. Third row: M. J. Balkus, D. Black, M. Fox, D. Freeman, A. Tozour, D. Wilson, Mayers. Fourth row: D. Walters, M. Downs, B. Young, D. Gillum, G. Wilson, M. Weislow, D. Waldron, P. Cianciulli. Fifth row: W. Long, D. Doughty, F. Dilks, R. Windeler, C. Dunn, H. Shelton, A. Lingsch, B. Nottingham, T. Wriggins. Missing: D. Pincus, L. Ware, L. DiPace, J. Cooper.

Concert Choir returning from tour.

The Glassboro Acappella Choir was formed to bring together those students interested in vocal ensemble, to provide music for college activities, and to create a greater appreciation of music throughout the school. In keeping with its goals, the Choir participates in the annual performance of Handel's Messiah, Holiday Open House and the Gloucester Country Music Festival, and also provides music for other groups both within the college and the surrounding areas.

Mr. Clarence Miller
Director

Choir performs at the Holiday Open House Program

First row: A. Freimanis, B. Corey, D. Robinson, M. Roome, C. Nestore, R. Paratore, J. Wilkinson, J. Crossing, D. VanNote. Second row: D. Carter, N. Smith, Dr. Pfleeger, Mr. Astor, V. Lovel, M. Trechock, F. Dilks, F. Truntz, R. Duffalo, Dr. Avril, A. Travaglioni, Dr. Carpenter. Third row: W. Roome, A. Flint, J. Paglia, R. Eldridge, J. Gray, D. Lang, R. Sppolito, J. Burke, S. Johnson, S. Fozio. Fourth row: W. Bowers, J. Wilson, R. Jordan, L. Ludwigsen, Mrs. Pfleeger.

ORCHESTRA

Created for the enjoyment of the musically inclined, the Orchestra is open to both students and faculty. The Orchestra performs at assemblies, Holiday Open House, the Spring Concert, Baccalaureate and Graduation.

Left to right: R. Eldridge, president; A. Travaglione, treasurer; D. Robinson, librarian; J. Gray, vice-president. Missing: N. J. Wilkinson, secretary.

BAND

In its two years of existence, the Glassboro State College Band has more than tripled in size. Under the direction of Mr. Franklin Astor, the band performs at school functions including assembly programs, the "All College Sing" and the annual Spring Concert.

Left to right: F. Truntz, Student Council Representative; D. Robinson, Secretary-Treasurer; D. Dilks, President; V Campbell, Vice-President; C. Williams, Librarian; Mr. Franklin Astor, Director.

First row: S. Johnson, S. Fazzio, J. Crossing, D. Van Note, Dr. Carpenter, A. Travaglione. Second row: J. Perno, R. Paratore, B. Coles, Mr. Astor, M. Wingert, Mr. Miller, G. Lavelle, A. Freimanis, C. Williams, M. Smith, J. Gray, R. Dufala, Dr. Avril. Third row: W. Anderson, D. Centurione, Mrs. G. Blanchian, M. Murtha, E. Mounce, D. Dilks, F. Truntz, G. Wilson, J. Tumminia, L. Aus, E. Foster, W. Bowers, M. Trechock, R. Jordon, D. Carter, C. Burrichter, Dr. Pfleeger, P. Cianciulli, C. Nestore. Fourth row: D. Robinson, S. Grefe, C. Cobb, R. Caruso, D. Lang, C. Daum, Mrs. Pfleeger, R. Ippolito, J. Burk.

Left to right: S. Fulk, president; B. Brownell, treasurer; D. Garcia, corresponding secretary; P. Caffrey, vice-president. Missing: R. Nochumson, recording secretary.

CAMPUS PLAYERS

The Campus Players provide a program of fine dramatic productions for the college and the surrounding community, while offering valuable acting and technical experience for students interested in theatre. This season, for the first time since its establishment, the club presented four major productions and several student directed plays. Purple and Scarlet Masques are given each year to exceptional members of the Campus Players as recognition for outstanding achievement and artistic excellence in the theatre.

Mr. Richard Gillespie and Mr. David Lloyd, Advisors

"All aboard" for SHOWBOAT

The CHALK CIRCLE proves her innocence.

Steve Michaud, business manager, prepares publicity for THE CHALK CIRCLE.

First row: P. Cianciulli, D. Porter, L. Owens. Second row: G. Young, W. Young, R. Manganelli, D. Alvarez, S. Bosna, R. Soltis. Third row: T. Zuber, D. Thompson, L. Aus, L. Moyer, C. Moore. Fourth row: P. Colucci, C. Muschal, F. Potter, P. Caffrey, S. Michaud, J. Bannister. Fifth row: B. Brownell, B. Wigglesworth, R. Magill, Mr. D. Lloyd, Mr. R. Gillespie.

Left to right: D. Zarbatany, treasurer; J. Huber, secretary; R. Carri, vice-president; B. Young, president; Dr. George Conrad, advisor.

THE BRUSH AND PALETTE CLUB

The Brush and Palette Club was organized to give interested students an opportunity to engage in social activities related to painting and sculpture and to provide facilities for the appreciation and practice of the visual arts outside the classroom. This year, the club painted Christmas cards, sponsored art exhibitions, a Spring Arts Festival and planned the Beaux Arts Ball. It also acts as a service group for other clubs by providing them with posters.

First row: L. Moyer, E. Aardel. Second row: R. Magill, B. Schwartz, B. Howard, J. Hoff, D. Zarbatony, J. Huber, P. Porter, P. DePasquale, B. Daveson. Third row: G. Powell, J. Scholes, B. Young, W. Rossi, R. Carri, B. Bernabe, T. Rohrer.

Pi Delta Epsilon, a national honorary collegiate journalism fraternity, was chartered at Glassboro this year. Its purpose is to promote student participation in undergraduate publications, to establish a code of ethics within the staffs of the individual college publications and to reward the efforts of the journalist.

PI DELTA EPSILON

Faculty honorary members: Mr. Albert Shaw and Mrs. George Reinfeld. Missing: Dr. James M. Lynch, Jr.

RICHARD L. TRENT
President of Glassboro State College Chapter

Left to right: J. Wilkinson, J. Levay, M. Muller, L. Owens.

Left to right: J. Levay, historical recorder; Florence E. Sellers, counselor; E. Euler, vice-president; D. Alvarez, secretary; E. Durst, treasurer.

KAPPA DELTA PI

A national honorary fraternity, Kappa Delta Pi, was organized to encourage high professional, intellectual and personal standards and to recognize outstanding contributions to education. The members are selected on the basis of high scholastic record, character and professional attitude, KDP sponsors the annual Dean's List Party, the Awards Assembly and the Induction Banquet for new members.

First row: M. J. Balkus, J. Wilkinson, D. Alvarez, J. Mitten, B. Brownell. Second row: J. Levay, R. Spelkoman, V. Vignola, E. Euler, B. Hardy, E. Durst. Third row: S. Jacobs, L. Rudolph, H. Pederson, S. Stammerjohann, T. Rappa, M. Trechock, F. Park, Florence E. Sellers, counselor; D. Degen, A. Robb.

New members receive formal welcome into honorary society.

Joel McKenzie
President

A. Russell Knight, superintendent of Camden County Schools, speaks at the Kappa Delta Pi dinner.

PI GAMMA MU

Pi Gamma Mu is a newly chartered social studies fraternity. Its aim is to reward students for outstanding interest and achievement in the field of social studies. It is open to social science majors and minors.

ELECTED MEMBERS

Dr. Thomas Barker
George Bittle
Mr. Maurice Blanken
Mr. Lester Bunce
Mr. Marvin Creamer
James Dougherty
Elsie Durst
Mr. William Houpt
Naomi Kelly
John Mayer
Joel McKenzie
Janice Miller
Mr. Francis Peacock
Lorraine Rudolph
Mike Trechock
Dr. Harold Wilson
Mr. Samuel Witchell
Richard Zimmerman

Left to right: J. Mayer, Vice-President; G. Bittle, Treasurer; N. Kelly, President; R. Zimmerman, Secretary; Dr. Thomas Barker and Dr. Harold Wilson, Advisors.

Left to right: M. Backenson, Vice-President, E. Durst, President. B. Long, Secretary.

ASSOCIATION FOR CHILDHOOD EDUCATION

The Association for Childhood Education is a professional organization concerned with the education and the well-being of children. Its chief function on campus is to assist the state and national ACE in educational projects and to encourage continued professional growth of students by sponsoring educational programs and professional workshops.

First row: B. Long, S. Harker, E. Durst, M. Backenson. Second row: E. Ansink, M. Friberg, D. Wilkinson, T. Zilick.

Left to right: B. Bradley, Treasurer; D. Sobelman, Vice-President; M. Bethmann, Secretary. Missing: A. Lingsch, President.

GLASSBORO STATE EDUCATION ASSOCIATION

The Glassboro Student Education Association, an affiliate of the National Education Association, provides members with opportunities to explore and promote the teaching profession. The club performs educational services for local high school Future Teachers of America and sponsors a Leadership Conference, the annual Valentines Dance and a Spring Banquet.

First row: D. Sobelman, M. Bethmann, B. Bradley A. Lingsch. Second row: P. Melchione, R. Garafola, P. Stimelski, B. Hardy, R. Pisano, L. Rudolph, A. Eagen, L. Edwards, D. Pitts, M. Meinzer, R. Rosen, E. Goldberger, B. Sobelman.

First row: E. Pulasty, J. Messick, J. Bannon, A. Kapczynski, J. Pharazyn, N. Williams, S. Reed, J. Shepherd, M. Mahoney, W. Markiewicz, E. Corey, J. Vogeding, Dr. Harold F. Wilson, Advisor. Second row: P. Pereston, K. Wooden, A. DiNardo, J. Luisi, T. Joyce, R. Glaspey, D. Johnson, B. Coulter, B. Leusner, C. Woods, C. Dunn, L. Owens, L. Lucas. Third row: C. Lewis, T. Russo, D. Porter, T. Rappa, G. Bau, D. Sobelman, S. Marton, G. Renwick, A. Buettler, H. Meyers, R. Pasler, W. Sickler, H. Hoffman. Fourth row: B. Stringer, S. Bosna, S. Esposito, M. McNesby, P. Cianciulli, B. Becker, F. Angemi, E. Petitt, N. Proebetle, D. Moore, S. Rieck, F. Maltese. Fifth row: A. Black, A. Wood, D. Harrington. E. Gray, D. Kiger, J. Lubrant, F. Dilks, C. Garrison, O. DiRico, L. Watson, W. Lore, S. McKenzie. Sixth row: J. Walker, C. Fergusin, D. Marcozzi, A. Eagen, T. Kinsell, M. Blasko, J. Shevlin, R. Sharp, G. Curry, I. Cohen, M. Powell, D. Barnett. Seventh row: C. Hoffner, A. Brill, F. Pietro, A. Jacukiewicz, M. Towery. Eighth row: Mr. Lester M. Bunce, Mr. Francis G. Peacock, Mr. Samuel E. Witchell, Dr. Thomas M. Barker, Mr. Marvin C. Creamer, Mr. Maurice C. Blanken.

CURRENT AFFAIRS FOR EDUCATION

Current Affairs for Education, commonly known as the CAFE Club, is primarily composed of social studies majors, although it is open to all undergraduates who have a strong interest in current events. The club is devoted to the study, evaluation and discussion of national and international affairs. The CAFE Club sponsors panel discussions and guest speakers.

Left to right: S. Reed, President; M. Mahoney, Secretary; J. Shepherd, Treasurer; W. Markiewicz, Vice-President; Dr. Harold F. Wilson, Advisor.

Left to right: M. Backenson, president; E. Durst, vice president; K. Goodwin, secretary. Missing: S. Harker, treasurer.

TRAVEL CLUB

The Travel Club was established to give students the opportunity to take educational field trips within a day's travel of the Glassboro campus. The itinerary for this year included trips to the Trenton School for the Deaf, the towns of southern New Jersey, and Gettysburg, Pennsylvania.

First row: M. Backenson, M. Crosset, C. Smith, S. Quickmire, M. Friberg, J. Balster, E. Durst, B. Simpson, K. Goodwin.

Second row: C. Berger, L. Moyer, R. Magill, B. Kropat, F. Maltese, S. Reick, F. Maxwell.

Left to right: I. Cohen, President; S. Hamburger, Treasurer; L. Meyer, Secretary; Mr. Jay Carey, Advisor.

RADIO CLUB

The newly established Radio Club was organized to encourage and to promote an amateur and commercial radio station on campus. The club will also offer training in Morse Code and radio theory for those students who desire to obtain radio operator's license.

Left to right: S. Hamburger, C. Buchert, I. Cohen, L. Meyer, P. Cianciulli, Mr. Jay Carey, Advisor.

Left to right: B. Wagner, R. Radcliffe, Mr. Albert C. Shaw, C. Vignola, G. Keeler, S. Michaud, T. Kinsell, H. Kellner, M. Trechock, L. Palo.

PHILOSOPHY CLUB

The Philosophy Club is made up of a group of students and faculty interested in free and friendly discussion of philosophical matters. Topics range from modern existentialism to ancient Zoroastrianism and from the Realism of Plato to the cosmology of Einstein. Speakers in many special fields are frequently invited and frank and critical discussions of their position is encouraged.

Left to right: G. Keeler, secretary; Mr. Albert Shaw, advisor; B. Wagner, president; C. Vignola, vice president; R. Radcliffe, treasurer.

First Row: B. Wagner, Mr. James Gaboda, A. Eagen, S. Bosna. Second Row: D. Ambacher, R. Nonemaker, T. Kinsell, B. Stringer.

HUMANITIES CLUB

The Humanities Club was organized to encourage originality in the creative arts and to develop in its members an understanding and an appreciation of the humanities.

Mr. James Gaboda and Dick Ambacher take time out for an informal word about Art.

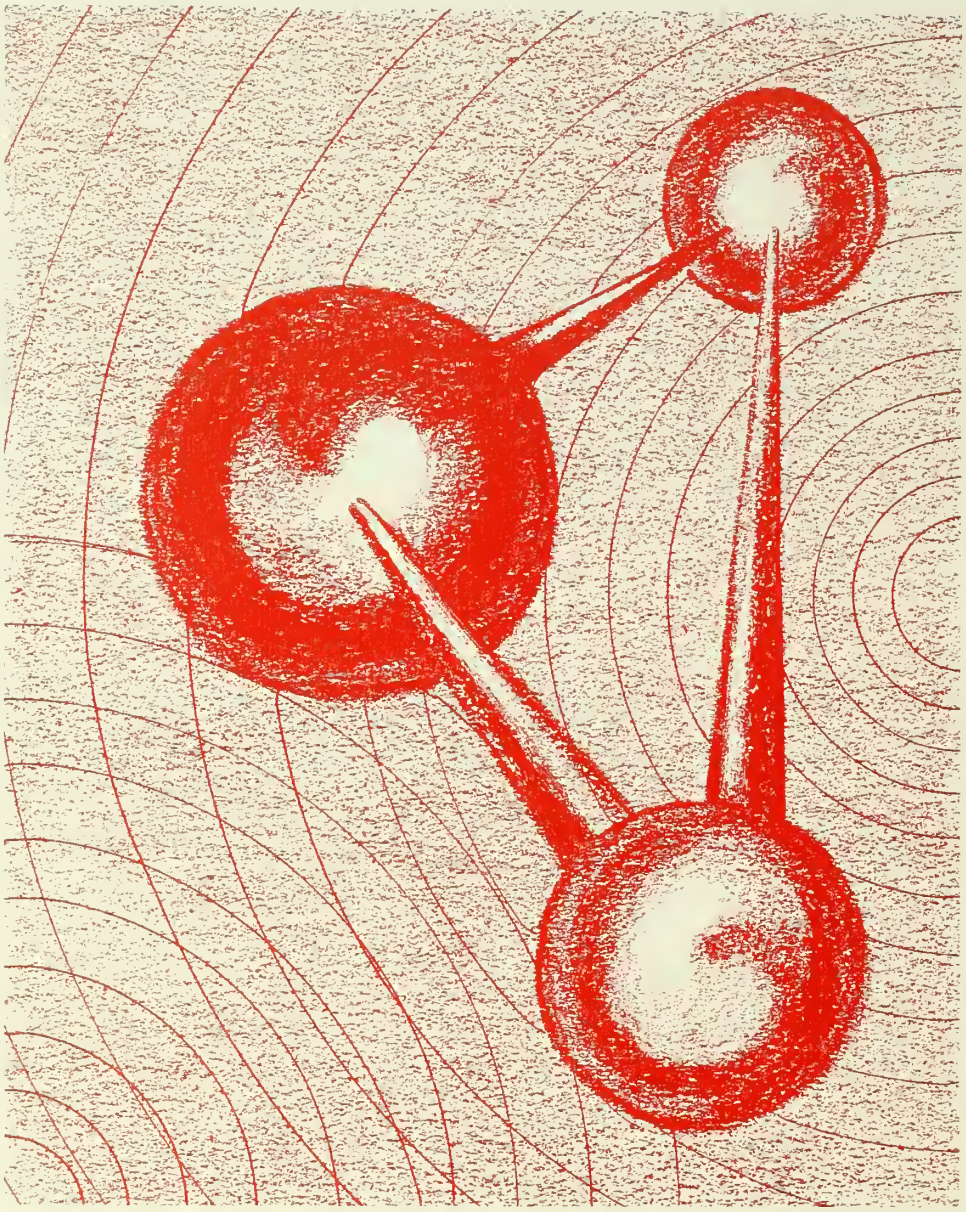

SPORTS

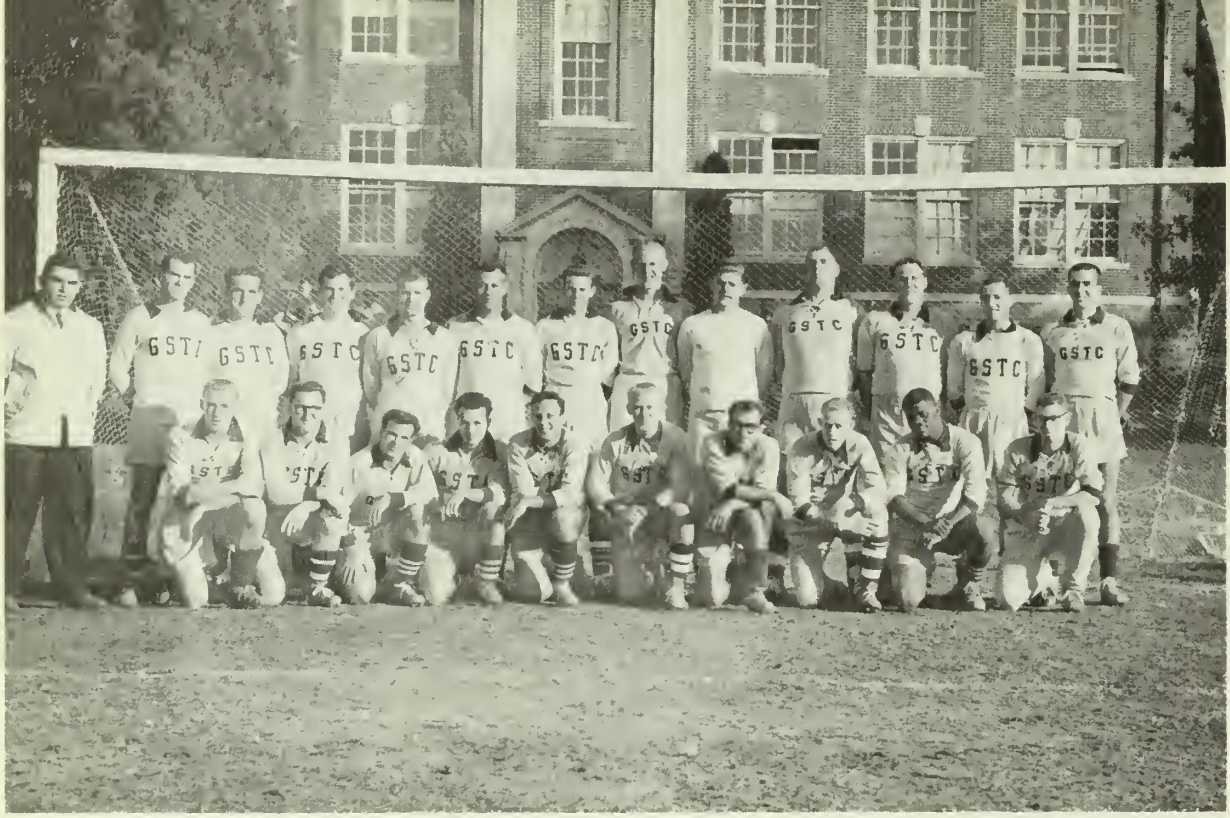

First row: W. Brown, A. Groff, L. LaBattaglia, J. MacDonald, P. Birnbaum, E. Soltys, C. Mazzola, G. Lauck, K. Milton, S. Friedman. Second row: Mr. Samuel Porch, Coach; J. Pharazyn, E. Barnes, A. Freimanis, A. Tanner, C. Johnson, W. Long, R. Windeler, J. Mogasin, K. Kleinbord, J. Seibert, G. Freeman, R. Sutton.

SOCCER

Glassboro's 1959 soccer team achieved a winning season, which is something that no other team in the sport's brief history here was able to do. Coach Porch's charges finished with a 6-4-1 record, and were third in the New Jersey State College Conference with a 2-2 mark. Goalie, Joe Magosin, broke his own record for saves, stopping a total of 219 shots. Leading scorers with four goals each were George Lauck and Bill Brown. Senior fullback Leon Palo was voted most valuable player by his teammates.

Goalie Joe Magosin makes one of his 219 saves.

Hard-fought action near the Montclair goal.

RECORD

Glassboro		Opponent
3	Lincoln University	0
0	Trenton State	4
1	Rutgers, South Jersey	0
1	Eastern Baptist	0
2	Montclair State	1
3	Bloomfield College	2
5	Paterson State	1
1	Phila. Textile Inst.	3
2	Jersey City State	5
1	Phila. College of Bible	1
1	LaSalle College	3

Montclair goalie chases Bill Brown's winning shot.

CROSS COUNTRY

The second season of varsity cross-country at Glassboro showed improvement in enthusiasm and participation if not in the team's record, which remained the same as the 1-4 mark of the 1958 season. Nine men represented the **Profs** against established competitors. The state harriers were led by Pete Oteri, a sophomore, who was consistently among the top finishers. He was voted most valuable player by his teammates, and senior Gene Keyek was elected honorary captain.

Coach Wackar sends the runners off at the Delaware State meet.

RECORD

Glassboro		Opponent
40	Lincoln University	15
31	St. Peter's	24
27	Paterson State	29
35	Cheyney State	20
37	Delaware State	18

Montclair Invitation Meet

Cheyney State 49, Montclair State 51, Upsala College 61, St. Peter's 103, GLASSBORO 117, Paterson State 123.

First row: T. Daily, P. Oteri. Second row: C. Woods, E. Harvey, D. Gillum, D. Lang, A. James, S. McKenzie, E. Keyek, Mr. Richard Wackar, Coach.

First row: G. Edwards, M. Towley, J. Schafer, T. Jannarone, R. Harris. Second row: Mr. Richard Wackar, Coach; A. Kapazynski, E. Keyek, F. Dilks, R. Maxwell, J. Magosin, L. Polisano. Missing: R. Durkin.

VARSITY BASKETBALL

Glassboro State's 1959-60 basketball team finished another successful season, winning 16 games and losing 9. Coach Dick Wacker's team finished second in the State College Conference with a 7-3 league record. The team also placed second in the annual district tournament sponsored by the National Association of Intercollegiate Athletics. Junior forward, Al Kapaczynski, scored 439 points during the season, and brought his career total to 1210 points which is a new three-year scoring record.

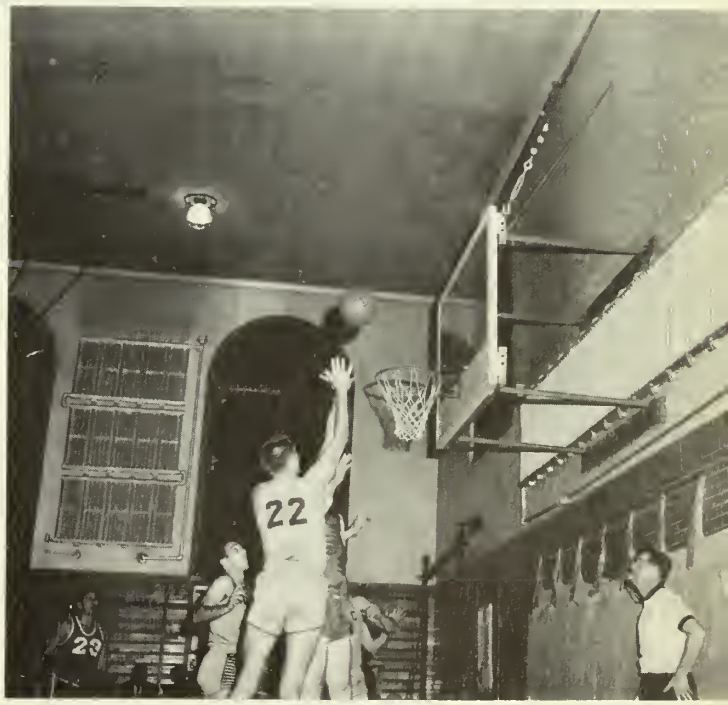

Al Kapczynski scores on a jump shot against Monmouth College.

Glenn Edwards scores a field goal against Trenton State.

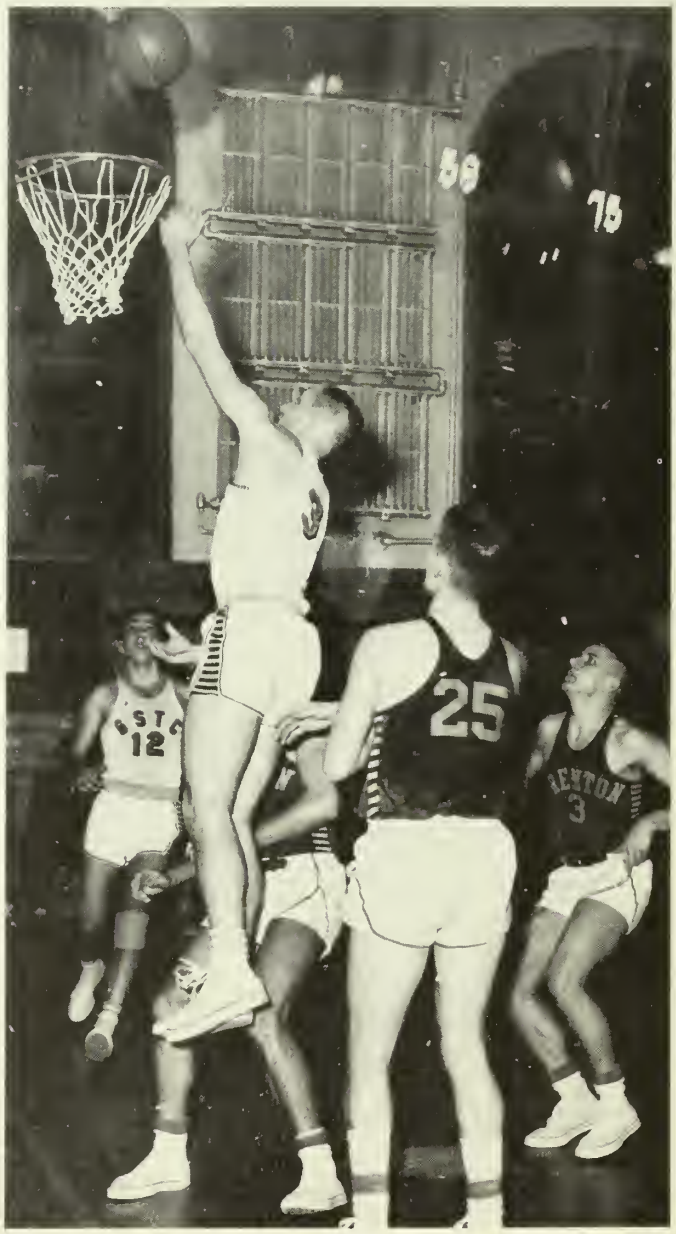

Al Kapczynski scores on a driving layup against Trenton State.

VARSITY RECORD

Glassboro		Opponents
65	Monmouth College	70
56	Eastern Baptist	45
50	Rutgers University	75
77	National Aggies	61
59	Rutgers, South Jersey	53
74	*Montclair State	70
67	*Pace College	60
85	*Albany State Teachers (2 O.T.s)	87
79	**Jersey City State	65
45	Monmouth College	66
80	**Trenton State	73
60	**Paterson State	82
69	**Newark State	62
89	**Montclair State	71
85	**Trenton State	67
73	Eastern Baptist	45
105	Philadelphia Textile	120
97	**Paterson State	88
119	**Newark State	59
70	Bloomfield	69
86	Philadelphia Pharmacy	55
66	Rutgers, South Jersey	58
76	Cheyney State	98
66	**Jersey City State	71
75	**Montclair State	88
1873	won 16, lost 9	1773

*Christmas Tournament games.
**State College Conference games.

First row: M. Callan, S. Friedman, J. Jannarone, N. Mayall, A. Jacukiewicz. Second row: Mr. Edward Colanzi, Coach; R. Gaughan, R. Truex, A. James, R. Wright, J. Phillips, E. Soltys, W. Morris.

J.V. BASKETBALL

Under student assistant Ed Colanzi, Glassboro State College's 1959-60 junior varsity basketball team played fine basketball, but came out on the losing end of many close games. The season's record stands at 5 games won and 15 games lost. Some of the outstanding players were sophomores Al Jacukiewicz, Skip Mayall, Andy James, and Marty Towey, and freshmen Tom Daily, Mike Callan, Jim Jannarone, Jay Phillips, Ron Truex, and Bob Wright.

JUNIOR VARSITY RECORD

Glassboro		Opponents
50	Monmouth College	66
80	Eastern Baptist	74
37	Rutgers Frosh	94
45	National Aggies	51
52	Rutgers, South Jersey	67
50	Jersey City State	69
45	Monmouth College	49
56	Trenton State	63
51	Paterson State	71
61	Newark State	46
66	Montclair State	78
66	Trenton State	45
69	Eastern Baptist	51
72	Philadelphia Textile	88
51	Paterson State	61
73	Newark State	62
45	Bloomfield	56
48	Cheyney State	58
39	Jersey City State	45
63	Montclair State	74
1119	won 5, lost 15	1268

One Prof equals four Gothics.

Sal Esposito waits for the pitch against Rutgers, South Jersey.

BASEBALL

Coach Sam Porch's 1960 baseball team, strong on returning lettermen, completed another fine season on the diamond. Several new teams were on the schedule plus the usual State College Conference games. Some of the returning lettermen who performed well were "Bumps" Groff, Stu McKenzie, Bob Harris, Gene Soltys, Sal Esposito, Don Cline, Jim Schafer, Tom Jannarone, and Bob Sutton. The two senior members of the team were shortstop, John Venturini and first baseman, Joel McKenzie.

Trenton runner slides back into first to thwart a pickoff attempt.

Joel McKenzie leaps for high throw, and Trenton runner is safe.

JOEL McKENZIE
First Baseman

JOHN VENTURINI
Shortstop

First row: D. Porreca, S. Esposito, A. Groff, E. Hawn, R. Sutton. Second row: E. Trebing, W. Horton, J. Venturini, E. Soltys, D. Cline, J. Schafer, T. Jannarone. Third row: Samuel F. Porch, Coach; S. McKenzie, A. Rickens, J. Baine, R. Hitchner, E. Lloyd, J. McKenzie, R. Harris.

Left to right: G. Wilson, H. Geisenhoffer, J. Vogending, M. Blasko.

GOLF

1960 was the second season of intercollegiate competition for Glassboro's golf team, and the results were quite encouraging. Six returnees from last season's team brightened the picture. They were George Lauck, Harry Geisenhoffer, John Vogeding, Ron Durkin, Gordon Wilson, and Mark Blasko. All home matches were played at the Pitman Country Club. Highlight of the season was a match with Temple University on April 29.

First row: M. Blasko, H. Geisenhoffer, G. Lauck, J. Luisi, D. Fleischer. Second row: J. Vogending, R. Robinson, P. Staats, R. Smith, R. Durkin, G. Wilson.

First row: T. Klepac, P. Birnbaum. Second row: B. Nottingham, M. Blasko, D. Fleischer.

TENNIS

Glassboro's 1960 tennis team continued to brighten the athletic picture at the college with another fine season. Returning lettermen Ted Klepac, Dan Fleischer, Mark Blasko, Mart Haviland, and Phil Birnbaum continued to show improvement, and a new and talented crop of freshmen also played well. Highlights of the season were matches with Rutgers University and the Rider College Invitational Tournament.

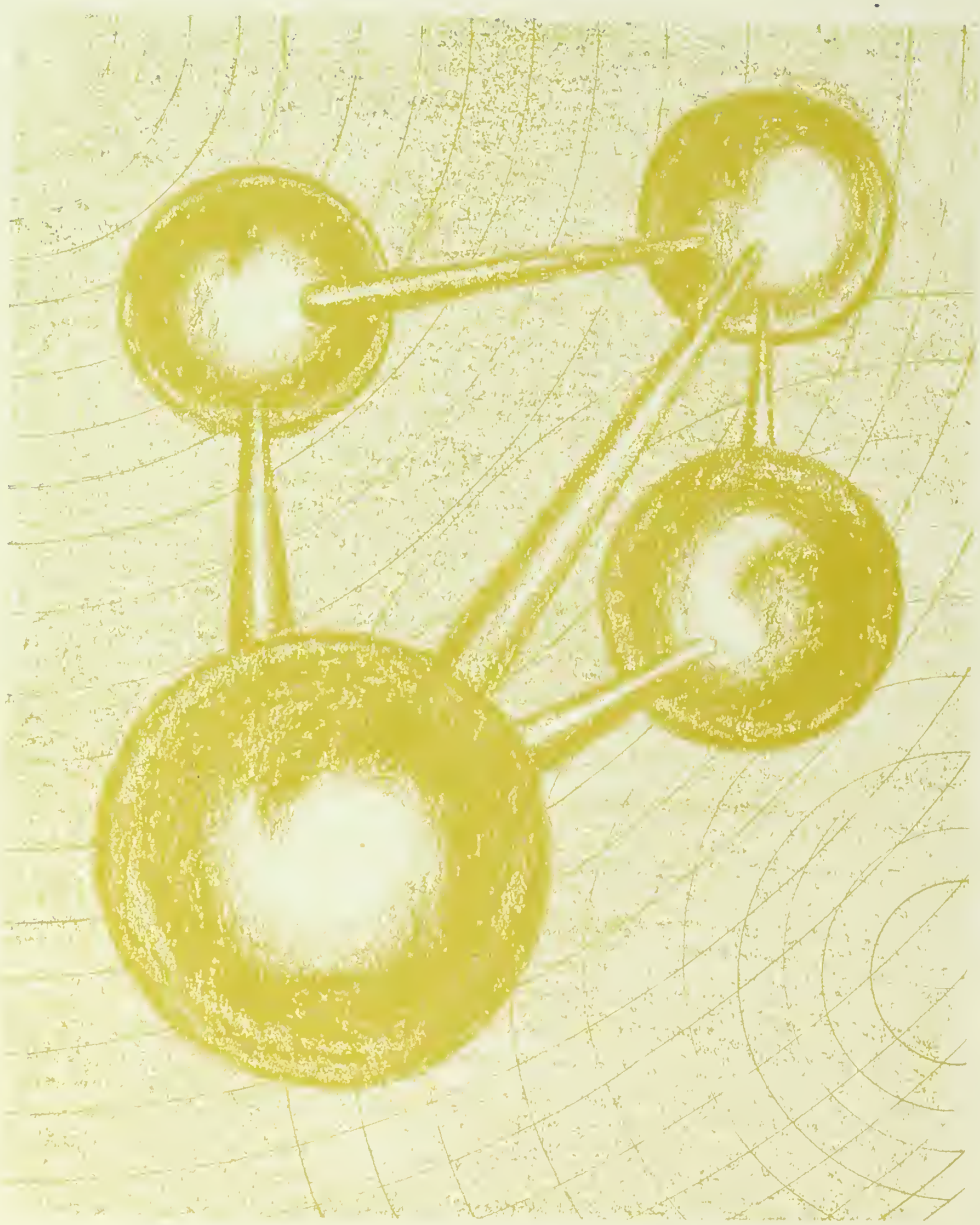

UNDERCLASSMEN

SAVITZ
LIBRARY

FRESHMEN CLASS

Donned in dinks and signs we began the year busily opening doors for everyone and gathering the signatures of upperclassmen. The initiation week, the Convocation ceremony and the President's Reception launched us on our four year journey.

In November, Lenny LaBattaglia, Ron Truex, Mike Callan and Joan Kates were elected to lead the class through the year under the advisorship of Miss Elizabeth Pederson and Dr. Elizabeth Duff.

Although most of our time was spent adjusting to the greater demands of college work, we found time to co-sponsor the traditional Thanksgiving and Christmas banquets. Amid the hustle and bustle of Freshmen Class Week, we presented a class assembly, a banquet and a dance which was the climax of a successful first year at Glassboro.

EXECUTIVE BOARD—First row: J. Cinalli, J. Crane, M. Ruch, B. MacRae, J. Kates. Second row: G. Benson, E. Johnson, M. Rizzo, G. Mester, B. Bodine, Miss Elizabeth Pederson, advisor. Third row: L. LaBattaglia, S. Fazio, R. Bernabe, R. Paratore, R. Truex, R. Windeler, C. Johnson, D. Lang, K. Milton, M. Callan, S. Esgro. Missing: Dr. Elizabeth R. Duff, advisor.

Left to right: M. Callan, treasurer; J. Kates, secretary; L. LaBattaglia, president; R. Truex, vice-president.

I need just ten more signatures . . .

If I am elected . . .

Jivin' at five!

Dr. and Mrs. Robinson greet Betty Sue Kelley at the President's Reception.

The first "pull" as a class.

After the "battle," the reward.

Alma Mater we greet thee . . .

First row: D. Black, S. Compton, B. Coleman, I. D'Ettore, G. Andrews, E. Foster, H. Gallagher, C. Bacon, K. Arleth. Second row: M. Fisher, L. Aus, P. Davis, K. Brown, B. Bredell, G. Albert, C. Bramante, M. Cocove, J. Giuffran, S. Friedrich, P. Golway.

First row: G. Mester, M. Harris, S. Graham, B. Kehde, J. Molodowitz, S. Hamilton, J. Hoerler, E. Johnson. Second row: D. Lang, T. Lamey, M. Marter, L. Moore, A. Mery, R. Hand, L. LaTerzo, N. Joslin, J. Murphy, K. Guagliardo, M. Hale.

First row: C. Durand, D. Sparks, M. Senn, P. Sariego, A. Edmeads, D. Gould, J. Sheeler, P. Bruner. Second row: J. Snyder, M. Cianci, P. Estilow, M. C. Campbell, G. Palese, P. Pike, P. Morton, E. Perlman, J. Dougherty, A. Pappas.

First row: M. Griggs, J. McIntosh, J. Petrozzini, A. Radzik, M. Jensen, J. Greene, J. Schafer, B. Hafenmaier. Second row: S. Johnson, M. Kurshat, F. Holston, B. MacRae, L. Lynde, M. Jones, B. Higbee, M. Jenkins, J. Romanini, A. Sinagra, P. Kufman, J. Hamann, S. Esgro.

First row: L. Diamond, A. Staub, M. Anderson, J. Kates, B. Cortelyou, A. Wagnar, C. Earl, N. Doran. Second row: H. Floyd, R. Borachowski, L. Hauser, C. Burrichter, R. Truex, S. Houston, R. Carri, C. Bohensky, V. Soltys, K. Hacker, D. Anderson, D. Adams.

First row: E. Kelly, B. Bsak, A. Warwick, S. Wilbur, S. Yerkes, H. Cline, J. Crane, M. Lambert. Second row: M. Ludwick, S. Laird, C. Cobb, R. Thompson, P. Kirkpatrick, J. Davies, R. Morries, P. Bachtalowsky, R. Swiecicki, M. Olive, C. McNeil, L. Manning.

First row: J. Gipe, D. Spiegel, J. Hannas, L. Ludwigsen, G. Onesty, B. Murtagh, B. Turner, J. MacKenzie, L. Wilt. Second row: D. Stewart, J. Godshall, B. Samit, B. Friel, N. McMillan, R. Thompson, J. Prysak, J. Thomas, J. Tumminia, B. Schneider, M. Piazzi.

First row: J. Scholes, M. Chernesky, D. Chell, J. Tweed, P. Haes, B. Jaquith, B. Kelley, H. Wilcox, B. Jenkins, R. Baglio. Second row: N. Fava, D. Hyres, R. Ryan, E. Achey, J. Crowley, B. Dietz, P. Growney, M. Fogarty, J. Gelfond, J. Cinalli, B. Thalmann, M. Gould, B. Garrison, M. Cromley. Third row: M. Cianci, W. Advena, K. Graham, B. Wright, J. Phillips, S. Cole. R. Gaughan, W. Rizzo, J. Jones.

First row: E. Bargerhuff, R. Windeler, J. Westcott, M. von Minden, A. Clintron, G. Benson, C. Daum, J. Gillespie, J. Sehl. Second row: P. Caruso, R. Bondulich, E. Collins, W. Bernhardt, W. Truex, R. Bernabe, A. Rudolph, D. Centurione.

First row: G. Inverso, J. Heimerl, M. Powell, J. Lawrence, R. Pettit, B. Olt, M. Reich, M. O'Halloran. Second row: I. Dionisio, G. Hartzell, L. Moyer, R. Magill, C. Johnson, L. Grant, D. Mullen, S. Fazio, B. Dziuban, B. L. Harris, P. Mayer.

First row: M. Wingert, S. Reich, J. Reikosky, R. Trojan, G. Peterson, A. Abbott, D. Volp, D. Terilla, B. Kernan, J. Turner. Second row: J. Schiff, K. Nielsen, C. Cline, M. Umberger, J. Smith, G. Langer, W. Smith, B. Worsfold, R. Stazko, J. Shanley, W. Sorrells, D. Schierstead, J. Young, D. Carter, J. Stewart.

First row: L. Bourque, E. Cleaver, E. MacRae, J. Hutchinson, E. Borden, I. Jackson, P. Bishop, J. Lilly. Second row: K. Bartuccio, P. Resnick, D. Hurff, W. Beckwith, M. Downs, W. Reinman, R. Barber, R. Klimek, C. Giroud, M. L. Landwehr, E. Mounce.

First row: I. Zanni, J. Milsted, R. Zeccola, C. Ambrose, G. Santos, N. Schmidt, J. Paladino. Second row: M. Herman, K. Milton, B. Paratore, R. Jordan, D. Harvey, R. Connolly, E. Penney, D. Levy.

First row: M. Vittese, F. Pietro, M. Cronin, M. Thompson, J. Walker, C. Fountain, P. Turi, M. Sharp, J. Wiederway. Second row: R. Montano, L. LaBattaglia, M. DiDio, P. Cullen, C. Nestore, D. Harrington.

First row: C. Smith, M. Wallace, N. Storti, R. Sparacio, S. Stines, A. Watson, V. Ballantine, M. Clark. Second row: R. Beitzel, W. Bowers, S. Somers, C. Small, M. Ruch, G. Stoll, E. Bannister.

SOPHOMORE CLASS

As we moved into our second year at Glassboro State College, we assumed the responsibility for Orientation Week. Pale-faced co-eds and suit-clad men of the freshmen class serenaded us with the Alma-Mater early each morning on the steps of College Hall.

We had a glimpse of the life of upperclassmen when we played Santa Claus by presenting each senior with a small gift at the annual Christmas Banquet.

Our third year was fast approaching as we went on our imaginary "Oriental Holiday" during Class Week in March. We had an informal Saki Party and our banquet was held at the "Inn of the Green Dragon." The week concluded with an assembly and the exotic "Lotus Ball."

EXECUTIVE BOARD—Seated: J. Burt, B. O'Neil, S. Ziegler, C. Dauphers, C. Garrison, N. Cottringer, Dr. George Conrad, Advisor. Standing: B. Sutton, D. Gillum, D. Johnson, S. May, D. Zarbatony, H. Geisenhoffer, G. Curry, D. Porter, B. Coulter, R. Staats. Missing: Mr. Francis G. Peacock, Advisor.

Left to right: D. Johnson, Treasurer; B. O'Neil, Secretary; R. Staats, President.
Missing: B. Coulter, Vice-President.

Happy Harmony!

Necessity is the mother of invention.

Indications of a fun-filled week.

I'll always remember it "this way."

Pick on someone your own size.

. . . and one for you!

First row: P. Luciano, H. Meyer, A. Melnyk, D. Robinson, V. Lavelle, Y. Tanger, L. Kiess, H. Kellner, M. Killoran. Second row: C. Rieckman, S. Hommer, A. Travaglione, J. Rapa, J. Morton, D. Gillum, G. Wilson, E. Anderson, D. Mooney, C. Johnson, A. Freimanis, R. Ippolito, S. Hamburger, C. Buchert, G. Edwards.

First row: F. Maxwell, P. Stimelski, B. Manchee, G. Fralick, V. VanGerven, C. Slussar, B. Reaves, J. Werner. Second row: A. Reid, M. Sye, S. Rapp, E. Dilks, J. Rulon, L. Ficken, M. Rocap, L. Musto, L. Skinner, N. Proibstle, J. Paparone. Third row: P. Oteri, D. Wendorf, N. Mayall, J. Verlander.

First row: L. DiPace, M. Mahoney, S. Barrett, T. Davis, M. Vail, L. Watson, M. Mitchell, C. Garrison, O. DiRicco. Second row: R. Kirkbride, P. Perestram, P. Cianciulli, G. Renwick, D. Porreca, S. McKenzie, K. Wooden, D. Porter, J. Schafer, G. Gurry, R. Theyer, D. Fleisher, M. Moyer, J. Albano. Third row: S. Friedman, H. Meyers, B. Coulter, D. Quinn, O. Cohen, F. Cossaboon, G. Young, J. Craven.

First row: J. Cornelius, R. DiMeglio, R. Garofolo, C. Damiano, P. Cheeseman, N. Broszehl. Second row: J. Walther, K. McHenry, A. Herman, V. Brzoska, J. Bell, J. Hamlyn, L. Edwards, S. Voorhees. Third row: A. Fletcher, V. Beierle, M. Emslie, L. Racey, R. Bostic, K. Kleinbord, R. Durkin, A. James, M. Johnstone, E. Lucas, M. Kauffman, E. Bell, T. Balliro. Fourth row: A. Groff, J. Cuff, S. Soviczki, H. Lindner, J. Bennett, W. Brower, T. Dunn, D. Cline, A. Black, C. Mazzola, T. Jannarone.

First row: E. Jackson, B. Jeudel, A. Sandifer, C. Lucas, B. Richards. Second row: C. Scheibe, C. Nast, M. Ylagan, D. Passetti, D. Settani, C. Hansel, M. Marks, M. Lascarides. Third row: T. Joyce, J. Luisi, L. Lucas, D. Johnson, J. Vogeding, J. Mihlebach, E. Reeves, A. Rickens, R. Libby, B. Leusner, R. Glaspey, E. Carey, M. Weislow, A. DiNardo, J. Jackson. Fourth row: D. Pincus, R. Nonemaker, C. Dunn, D. Manel, J. Cattell, W. Lore, A. Jacukiewicz.

First row: P. Raymond, B. Moore, B. Mazzoni, B. Imburgia, M. Groft, H. Gindhart, G. Ralston, A. Pristas. Second row: M. Diekewicz, M. J. Trimmer, J. Walz, H. Geisenhoffer, M. Rosen, C. Goehringer, R. Sutton, C. Hazzard, R. Salimena, C. Hartlaub, A. McCurdy, H. Gerb.

First row: B. Howard, E. Davison, J. Hoff, J. Huber, P. Porter, G. Powell, B. Schwartz. Second row: P. DePasquale, R. Smith, B. Young, J. Seibert, W. Rossi, T. Rohrer, D. Zarbatany.

First row: A. Cibulla, G. Curry, B. Hill, J. Herberholz, N. Anderson, A. DeVito, P. Melchione, M. Murtha, M. Hutchinson. Second row: E. Schrufer, N. Bax, B. Bradley, D. Cracker, M. Bethmann, J. Cox, B. Anderer, B. Schmurak. Third row: M. Werlock, B. Coles, A. Carey, J. Burt, D. Wilson, B. Sallard, B. Clunn, S. Ziegler, E. Phillips, J. Phalines, C. Dauphers, F. Lemon, D. Young, M. Cohen, M. L. Haker, B. Bennett, R. Soltis, J. Deusch, D. VanNote, L. Platterspiel, M. Meinzer, R. Rains, C. Black, R. Daley, J. Dailey.

First row: M. Fox, G. Spina, K. Bowman, B. Weisberg, T. Stuebing, S. Fonte, B. Powell, D. Whiteside. Second row: R. Haley, D. Kirby, B. Bittle, E. Hobbs, C. Arata, N. Cottringer, C. Lavin, K. Field, J. Baird, M. Bennett, K. Schwalje, M. Haines, S. Yeager, S. Grefe, A. Rehorka.

First row: V. Barker, V. Trent, L. Klabe, C. Moore, J. Myers, B. Caulfield, B. Sherlock, J. Cubberley R. Maxwell. Second row: M. Kona, P. O'Malley, L. Lodge, E. DiMingo, D. Walters, A. Sessa, E. Gallagher, J. Paglia, H. Coles, C. Wright, M. Dymkowski, J. Forgnoni, B. Mayers.

JUNIOR CLASS

The Class of 1961 has now passed the halfway mark of its college career and has moved into the homestretch. Next year and for years to come we will be able to look back with pride at our accomplishments during the 1959-60 college year. In addition to the increased academic demands of quarter courses and practicum, our class had an active social calendar. Of the many social events we sponsored this year, the most memorable will certainly be the class queen, Val Lauver, and her court; the hilarious antics of cannibals, flappers, and a well-pleased Sultan at the Halloween Dance; the infectious melodies and rhythms during our "Mostly Music" class week; the warmth and cheer of Christmas Carols before the Santa Claus Jump; the lovely sound of Stereo at the Welcome-Back Dance; and the crowning of Bill Long and Roxanne Eldridge as King and Queen of the colorful Mardi-Gras Ball.

EXECUTIVE BOARD—First row: E. Pulasty, R. Polhemus, J. Bowen, B. Furdyna, Mr. Samuel Gomez, advisor. Second row: J. Pharazyn, P. Colucci, J. Wilkinson, J. McNulty, L. Haas, H. McNally, R. Ambacher. Missing: Miss Parthenia J. VanderMark.

Left to right: J. Pharazyn, treasurer; E. Pulasty, secretary; J. McNally, president; P. Colucci, vice-president.

Roxanne Eldridge and Bill Long are crowned King and Queen Rex at the Mardi Gras Ball.

The moment, the mood and the magic of "Mardi Gras".

"Come Fly With Me"

Ready, set, go . . .

Check-mate!

B. Ackley
D. Allen
R. Ambacher
F. Angemi
E. Ayars
L. Ball

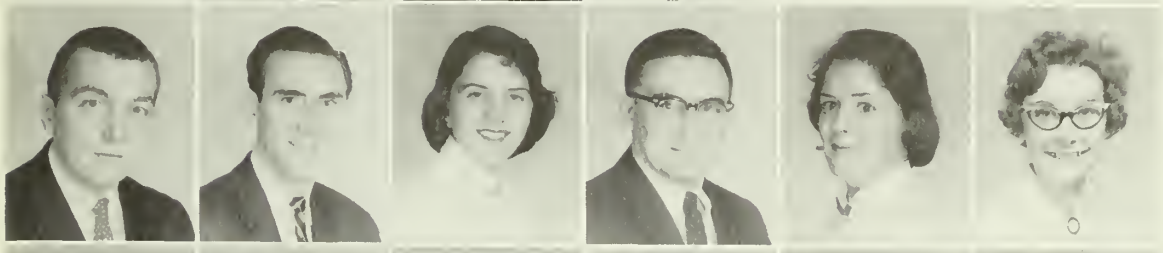

J. Bannon
D. Barnett
A. Batavick
B. Becker
L. Bee
J. Berkheiser

P. Bianchi
M. Bish
H. Blackman
M. Blasko
V. Borrelli
S. Bosna

E. Bouvier
J. Bowe
J. Bowen
J. Bozarth
W. Brown
B. Brownell

L. Bruge
J. Busch
Y. Carlson
R. Cesta
M. Channels
S. Clifford

T. Colangelo
M. Coleman
C. Collins
F. Collins
P. Colluci
B. Corey

J. Cramer
J. Crossing
H. Dailey
A. Davis
J. Davis
D. Degen

A. Dietrich
E. M. Dockery
H. Donaldson
A. Eagen
E. Ebert
K. Edmunds

N. Erdmann
S. Esposito
C. Ferguson
R. Filippi
C. Fiorato
A. Flint

D. Freeman
G. Freeman
E. Frye
B. Furdyna
D. Garcia
J. Glendon

D. Godfrey
C. Goetz
D. Goetz
K. Goodwin
P. Gorman
E. Gray

J. Gray
M. E. Grausam
J. Gruccio
L. Haas
D. Hammond
C. Hansen

M. Harris
R. Harris
S. Hasson
E. Hatcher
D. Heggan
M. Hennessy

D. M. Hoch
H. Hoffman
A. Huber
V. Hulst
B. Iafrate
R. Infante

R. Jablonski
S. Jacobs
M. L. Jago
G. Johnson
E. Johnston
D. Jones

A. Kapczynski
D. Kiger
B. Killen
D. Kinneally
C. Klein
J. Knight

B. Kropat
R. LaMarra
K. Laub
L. Lauck
K. Lautenschlaeger
V. Lauver

M. Lawlor
J. Laye
M. L. Lehr
C. Lewis
A. Lingsch
P. Lodge

B. Long
M. Long
W. Long
J. Lupinetti
A. Lykens
D. MacElroy

A. Magosin
F. Maltese
N. Manion
W. Markiewicz
S. Marshall
B. J. Martin

E. May
J. McNally
M. McNesby
J. McNulty
G. Mercantino
R. Merryman

J. Messick
R. Meyer
P. Michaud
S. Michaud
A. Miller
J. Mitten

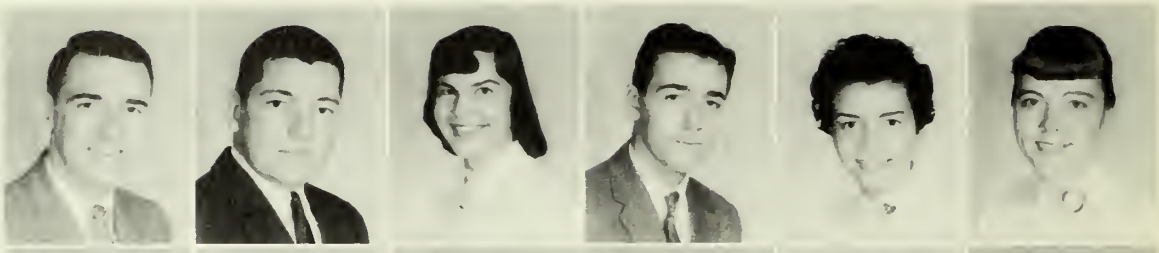

G. Morano
W. Morris
R. Mottola
C. Muschal
S. Myers
K. Neale

N. Norkus
P. Nutt
R. Nutt
B. Oehlers
B. Olt
L. Owens

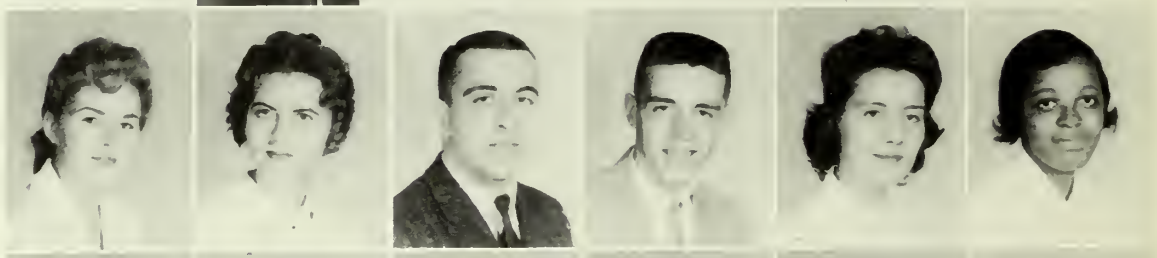

F. Park
R. Pasler
A. Perino
E. Pettit
M. J. Peiffer
J. Pharazyn

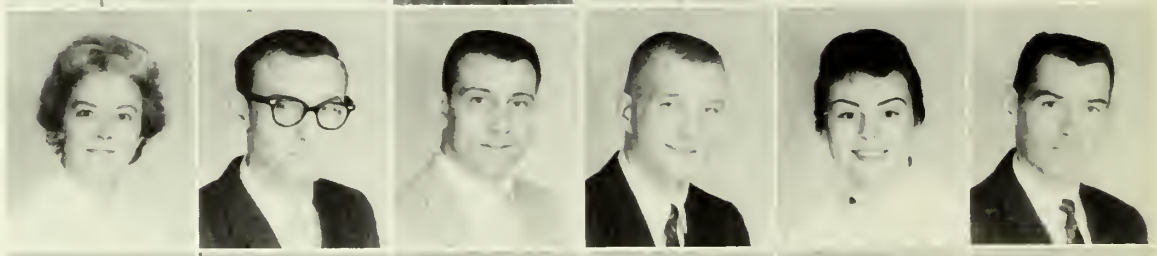

R. Pisano
R. Polhemus
F. Potter
E. Pulasty
P. Ragen
A. Rappa

P. Reardon
S. Reed
S. Reich
J. Reick
S. Rieck
A. Robb

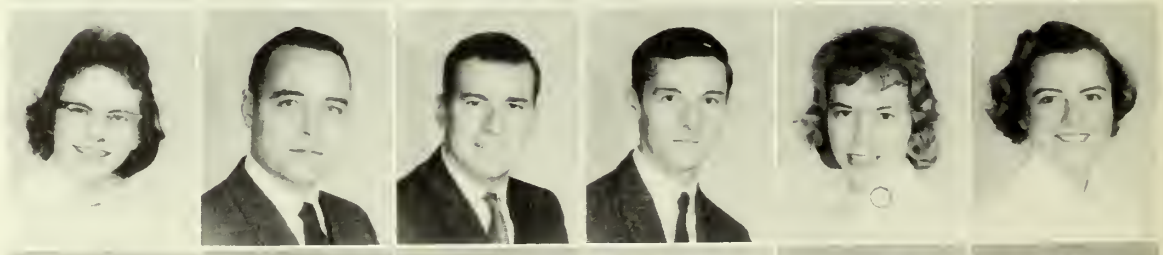

J. Rocco
M. Roe
R. Roher
F. Rotz
C. Runyon
J. Sampson

S. Sarnecky
R. Sharp
J. Shepherd
W. Sickler
D. Sieben
V. Sirolli

J. Sisco
N. Smith
B. Solick
G. Soltys
R. Squires
I. Stravros

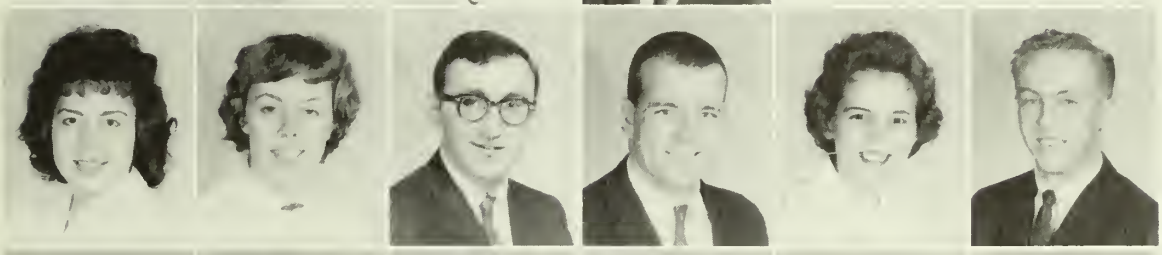

B. Stellitano
B. Stringer
E. Suski
A. Tanner
L. Taylor
B. Tenbrink

C. Tirelli
E. Torgoff
S. Touchton
E. Tsakiris
P. Turtur
I. VanEtten

L. VanMalden
R. Walker
R. Weeks
W. Wells
N. Whitaker
R. Wigglesworth

N. J. Wilkinson
N. Williams
R. Williams
E. Wilson
D. Wirth
C. Wood

C. Woods
J. Wright
P. Wytiaz
W. Young

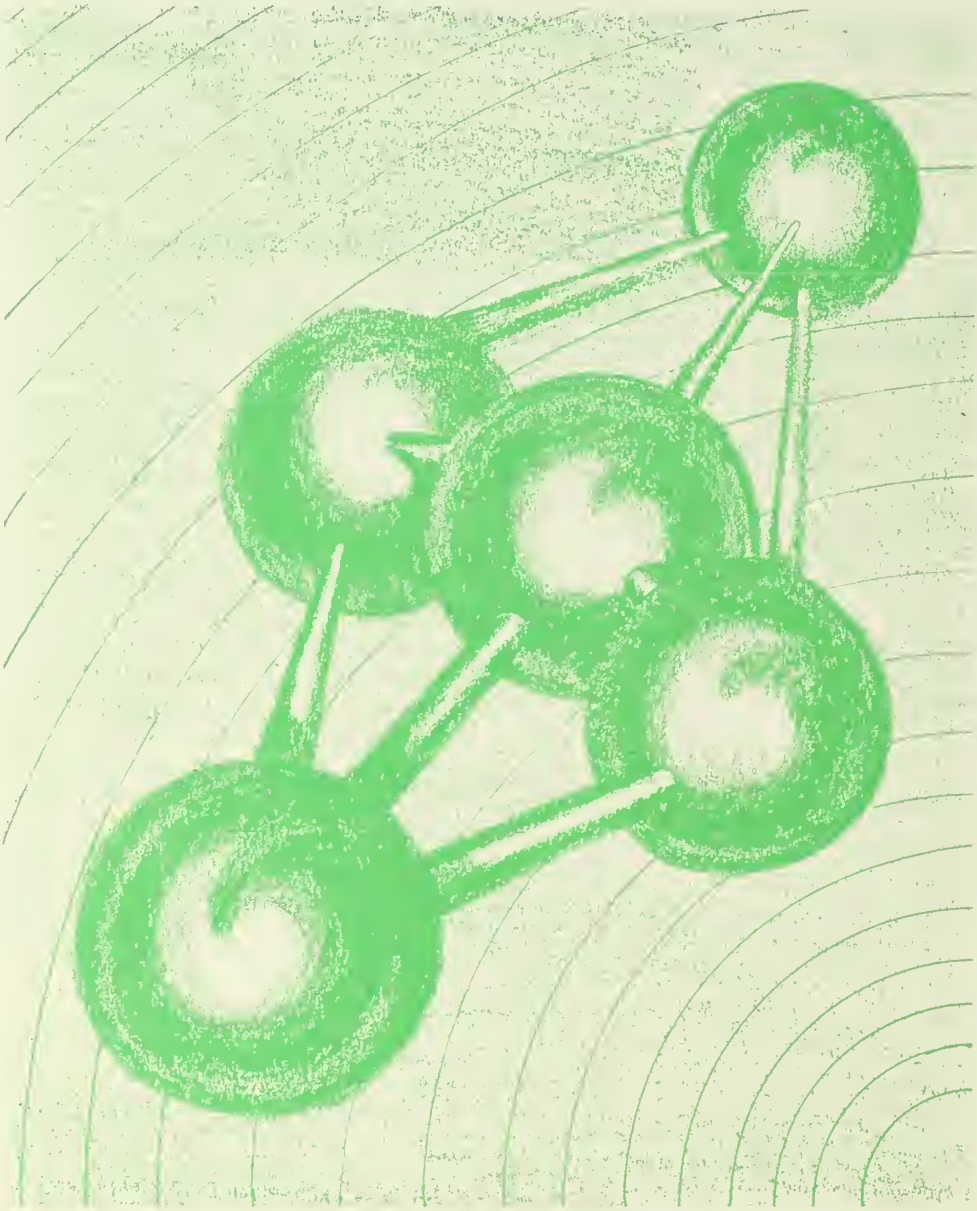

SENIORS

H_2O

SENIOR CLASS

During the last four years Glassboro State College has grown markedly, and the class of 1960 has grown with it. Two of the most important changes — a more liberal curriculum and Majors' programs in English and Social Studies — were introduced when we arrived in September, 1956, and our class was the first to benefit from the changes.

Our freshmen year began when we purchased our trademarks—dinks and signs—and timidly scurried around campus begging upper-classmen for their signatures. We assumed responsibility as members of the student body by co-sponsoring the annual Thanksgiving and Christmas Banquets, as well as the Junior-Freshmen Prom.

With a year's experience behind us, we sponsored the Orientation program for the class of 1961 and carried on the tradition of honoring the seniors at the Christmas Banquet. The most memorable event of our sophomore year was our class week which began with a "bang" as we presented a parody of an adult western.

We first encountered teaching and lesson plans —the distinctive signs of Practicum and quarter courses and preparations for student teaching during our third year at Glassboro. Some of us were fortunate enough to journey to Stokes State Forest for a week of fun. We were at the point where we were no longer "wise fools" but had not yet become "professional scholars."

EXECUTIVE BOARD—First row: J. Bodnar, B. Canzanese, D. Stiso, T. Wriggins. Second row: R. Mathis, J. Johnstone, J. Smith, G. Blake.

Left to right: J Johnstone, Vice-President; J Bodnar, Treasurer; B Canzanese, Secretary; T Wriggins, President.

We entered our Senior year with greater self-assurance. As student teaching culminated, we looked forward anxiously to the completion of our seminars and research projects. By May, most of us had signed our contracts for the following September and looked confidently toward the future.

Senior Month was highlighted by the Senior Ball which was at the Ivy Stone Inn where we danced to the music of Tommy Dorsey's Orchestra. The Honors Convocation and the traditionally colorful Lantern Night festivities concluded the year's social activities. The Baccaluaureate Exercises and Commencement marked a new beginning as we assumed our roles as members of the teaching profession.

SENIOR CLASS ADVISORS

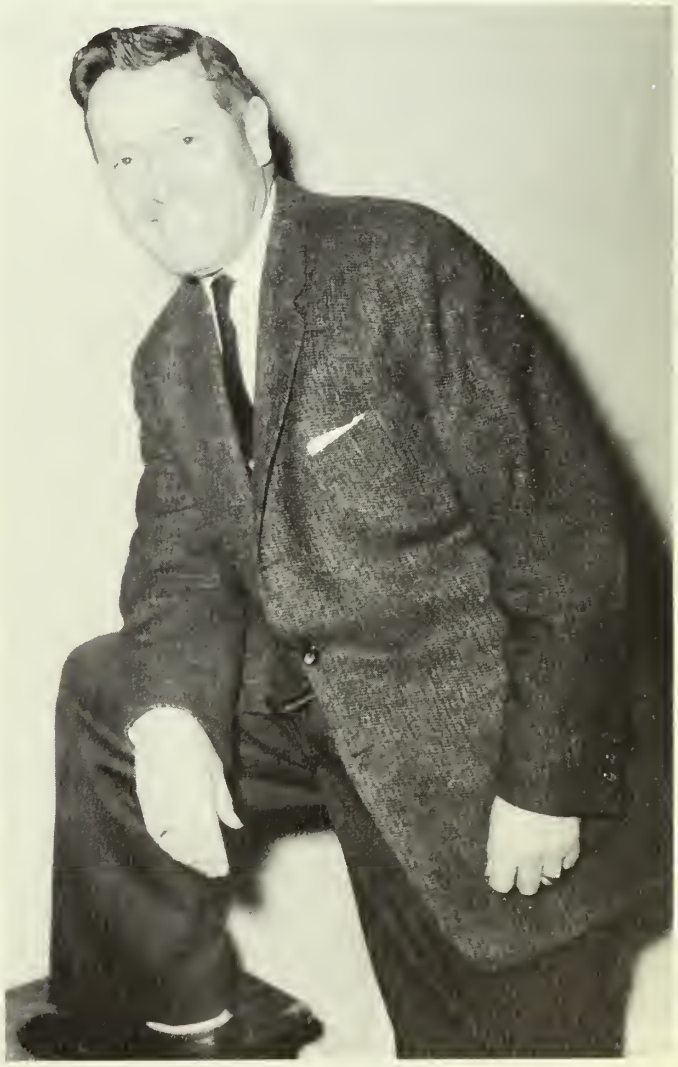

DR. WILLIAM PITT
Advisor

MR. C. RICHARD GILLESPIE
Advisor

Which way did they go?

Dreams of Florida!

Roughing it Wappalannee style.

5-9er's take a last stand!

Lovely hula hands!

Wipe those tables . . . lift those trays.

Double Trouble!

Has anyone seen "Bennie Beaver"?

CARMEN DOLORES ALVAREZ
General Elementary
Who's Who . . . Kappa Delta Pi Secretary . . . Public Relations . . . Travel Club Secretary . . . Campus Players . . . Scarlet Masque Award . . . OAK . . . WHIT . . . GSEA . . . Section Vice President . . . Class Week

ELAINE YVONNE ANSINK
General Elementary
Spring Queen . . . Sno-Ball Queen . . . Committee on Library Policy . . . ACE Secretary . . . Council for Student Health, Safety and Welfare . . . Women's Athletic Association . . . OAK . . . Class Week

LEON V. ASAY
Secondary Social Studies
Kappa Alpha Rho President . . . Student Council . . . All College Council . . . CAFE Club . . . Philosophy Club . . . Class Week

CAROLYN JEAN AVIS
Kindergarten — Primary
Women's Athletic Association . . . OAK . . . Class Week

MARY MARGARET BACKENSON
Kindergarten — Primary
Student Council . . . ACE Vice President . . . Travel Club President . . . OAK Photography Editor . . . Concert Choir . . . GSEA . . . Women's Athletic Association . . . Class Committees

MARY JANE SNYDER BALKUS
General Elementary
Kappa Delta Pi . . . Concert Choir . . . South Jersey Oratorio Society . . . GSEA

JOAN CAROL BALSTER
General Elementary
Women's Athletic Association Executive Board . . . Awards Club . . . OAK Art Editor . . . Brush and Palette Club . . . Travel Club . . . Campus Players . . . Class Committees

JOHN R. BANNISTER
5-9
Student Council . . . Men's Dormitory Association Vice President . . . Men's Athletic Association . . . Mullica Hall Follies . . . Campus Players . . . Section President . . . Class Committees

CAROL BARNES
Kindergarten — Primary
Who's Who . . . Student Council Recording Secretary . . . Assembly Committee . . . Women's Athletic Association . . . ACE . . . Travel Club . . . WHIT . . . Section Treasurer . . . Class Committees

MARGARET GREEN BECKER
Secondary English
Kappa Delta Pi . . . National Council of Teachers of English

CHARLES P. BERGER
General Elementary
Travel Club

MARY ELLA FISHER BERGMANN
Kindergarten — Primary
Student Council . . . Concert Choir . . . Section President . . . Class Executive Board . . . ACE . . . Class Week

MAXINE BIDDLE BATES
Secondary English
Concert Choir . . . Women's Athletic Association . . . CAFE Club . . . GSEA . . . Travel Club . . . Literary Club . . . National Council of Teachers of English . . . Class Week . . . Class Committees

GEORGE CASSEL BITTLE
Secondary Social Studies
Student Council . . . CAFE Club

GEORGINA O. BLAKE
Kindergarten — Primary
Student Council . . . Women's Athletic Association . . . Awards Club . . . WHIT . . . Class Week . . . Class Executive Board . . . Assembly Committee

JULIA M. BODNAR
General Elementary

Student Council . . . Class Treasurer . . . Bureau of Student Financial Control . . . Women's Council of Representatives . . . Campus Players . . . CAFE Club . . . ACE . . . Women's Athletic Association . . . Class Week

ELOISE SARA BONONCINI
Secondary English

Student Council . . . Class Executive Board . . . Women's Athletic Association . . . WHIT . . . Literary Club . . . CAFE Club . . . OAK . . . National Council of Teachers of English . . . Class Week

THEODORE JOSEPH BORBIDGE
Secondary English

SHIRLEY ANNE BORRELL
Kindergarten — Primary

Kappa Alpha Rho Vice President . . . CAFE Club . . . Section Vice President . . . Committee for Student Health, Safety and Welfare . . . GSEA . . . Class Week

HOWARD T. BOULDEN
Secondary Social Studies

Who's Who . . . Student Council . . . SFCA President . . . CAFE Club Vice President . . . Philosophy Club . . . Men's Athletic Association . . . Kappa Alpha Rho . . . Campus Players . . . Class Week

LYNNE DIANE BRENNAN
General Elementary

Kappa Alpha Rho . . . GSEA . . . Class Week

FAIRBANKS BREWTON
General Elementary
Women's Athletic Association . . . South Jersey Oratorio Society . . . ***Showboat*** . . . Class Week

MARY BRIGANDI
General Elementary
Women's Athletic Association . . . Class Week

JOHN J. BRILL
Secondary Social Studies
Kappa Alpha Rho . . . Men's Athletic Association . . . CAFE Club . . . Philosophy Club . . . Class Vice President

BARBARA ELIZABETH CANZANESE
Kindergarten — Primary
Who's Who . . . Student Faculty Cooperative Association Secretary-Treasurer . . . Class Secretary . . . Class Executive Board . . . Kappa Alpha Rho . . . Council for Student Health, Safety and Welfare . . . Class Week . . . Class Committees

BARBARA JOAN CARSON
Kindergarten — Primary
Who's Who . . . Student Council . . . Public Relations . . . Assembly Committee . . . Bureau of Student Publications . . . OAK . . . Philosophy Club . . . Women's Athletic Association . . . Class Week . . . Class Executive Board . . . Lantern Night

PRISCILLA IRENE CHASMAR
General Elementary
Women's Athletic Association . . . GSEA . . . Committee for Student Health, Safety and Welfare . . . Class Week

MARILYN J. CENTIMOLE
General Elementary
Women's Council of Representatives . . . Women's Athletic Association . . . Brush and Palette Club . . . Class Week

MARY CLARIZO
Secondary English
Literary Club . . . Humanities Club . . . National Council of Teachers of English . . . Women's Athletic Association

JUDITH ELAINE CLINE
General Elementary
ACE . . . Travel Club . . . Women's Council of Representatives . . . Class Committees

JOAN D. COLLINI
5-9

MARVIN LAWRENCE COMEGYS
Secondary Social Studies
Kappa Alpha Rho . . . Men's Athletic Association . . . CAFE Club . . . Class Committees

LOIS ANN COMPTON
Kindergarten — Primary
Student Council . . . Women's Athletic Association . . . Awards Club . . . ACE . . . GSEA Corresponding Secretary . . . OAK . . . Travel Club . . . Section President . . . Class Week . . . Class Committees

ELAINE MARY CONTE
Secondary English

Who's Who . . . Student Council . . . Women's Athletic Association President . . . Women's Council of Representatives . . . New Jersey Athletic and Recreation Federation of College Women President . . . Awards Club . . . All College Council . . . Student-Faculty Committee on Intercollegiate and Intramural Athletics . . . National Council of Teachers of English . . . Lantern Night . . . Class Executive Board

WALTER COOPER
Secondary Social Studies

Social Affairs Committee . . . CAFE Club Concert Choir . . . Men's Athletic Association . . . Section Treasurer . . . Class Week

CAROLYN ANN CRANE
Kindergarten-Primary

Women's Athletic Association . . . Assembly Committee . . . Class Week

MARION LOUISE CROSSET
General Elementary
Women's Athletic Association . . . GSEA . . . Travel Club . . . OAK . . . Class Week

BERNICE C. CRYNE
Kindergarten-Primary
Women's Athletic Association Executive Board . . . Awards Club Vice President . . . GSEA Treasurer . . . Class Week . . . Section Secretary

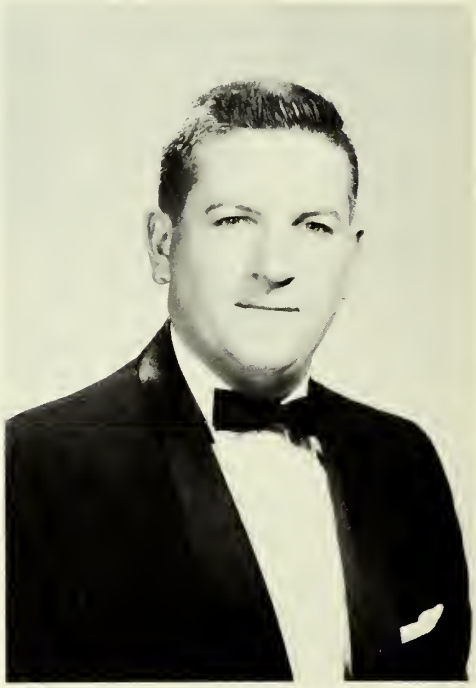

THOMAS PATRICK DAILY
General Elementary
Men's Dormitory Association Treasurer . . . Philosophy Club . . . GSEA

JOSEPH DAVENPORT
Secondary Social Studies

CARL de VECCHIS
Secondary Social Studies
Varsity Basketball . . . Men's Athletic Association . . . Varsity Club . . . Cafe Club

JOHN de VECCHIS
Secondary Social Studies
Men's Athletic Association . . . CAFE Club

ANNA F. DIAMENTE
General Elementary
Women's Council of Representatives . . . Women's Athletic Association Executive Board . . . Awards Club . . . GSEA . . . Class Executive Board

FRANCES A. DIAMENTE
General Elementary
Women's Council of Representatives . . . Awards Club President . . . Women's Athletic Association . . . GSEA . . . Class Executive Board

CLAUDE DiGENOVA
Secondary Social Studies
Cheerleader . . . CAFE Club . . . Class Week . . . Class Committees . . .

JUDITH ANN HARKER DiIOIA
General Elementary
Concert Choir Treasurer . . . South Jersey Oratorio Society . . . GSEA

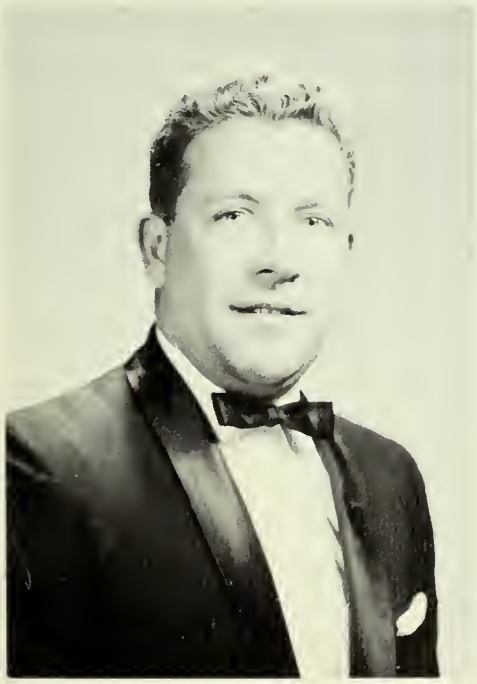

JOSEPH THOMAS DORETY
Secondary English
National Council of the Teachers of English President . . . Men's Athletic Association

PETER F. DOWLING
Secondary Solial Studies
Men's Athletic Association . . . Kappa Alpha Rho . . . CAFE Club . . . OAK . . . Philosophy Club . . . Class Week

JAMES EDWARD DOUGHERTY
Secondary Social Studies
Student Council . . . CAFE Club . . . Concert Choir

HARRIET BRITTIN DuRIE
Kindergarten-Primary
Student Council . . . Assembly Committee . . . Public Relations . . . Women's Athletic Association . . . ACE . . . GSEA . . . Class Week . . . Section President

ELSIE MARIE DURST
General Elementary
Who's Who . . . Kappa Delta Pi Treasurer . . . Pi Gamma Mu . . . Student Council . . . ACE President . . . Assembly Committee Secretary . . . Travel Club Secretary . . . OAK Assistant Business Editor . . . GSEA . . . Women's Athletic Association . . . Council for Student Health, Safety and Welfare . . . Class Week

IRVING B. EISEMAN
Secondary Social Studies
Men's Athletic Association . . . Varsity Club . . . Baseball . . . CAFE Club . . . Section President

ROXANNE BELLE ELDRIDGE
Secondary English
Who's Who . . . Student Concert Committee Chairman . . . Orchestra President . . . Women's Athletic Association . . . Awards Club . . . Women's Council of Representatives

JUDITH LEE EMMONS
Kindergarten-Primary
Women's Athletic Association . . . Awards Club . . . Travel Club . . . ACE . . . Class Week . . . Class Committees

PATRICIA ANN ESTRADA
Secondary English
Assembly Committee . . . Women's Athletic Association . . . Awards Club . . . National Council of Teachers of English . . . Class Committees

ELAINE DORIS EULER
Kindergarten-Primary
Kappa Delta Pi Vice President . . . Assembly Committee . . . Travel Club . . . Brush and Palette Club . . . Women's Athletic Association . . . ACE . . . Class Week

JUDITH ANNE FAY
Kindergarten-Primary
Kappa Alpha Rho . . . Sno-Ball Queen . . . GSEA . . . Class Week . . . Section Vice President

RICHARD FLAIM, JR.
Secondary Social Studies
Kappa Alpha Rho . . . CAFE Club . . . Class Week . . . Section Treasurer

ANNE TISALL FLACK
General Elementary
GSEA

DANIEL E. FLEISCHER
Secondary Social Studies
Kappa Alpha Rho . . . CAFE Club President . . . Men's Athletic Association . . . Varsity Club . . . Tennis Team . . . Cross Country Track . . . Class Week

GERALDINE HARRIET FRASER
Kindergarten-Primary
ACE . . . Women's Athletic Association . . . Class Week

MARGARET MARIE FRIBERG
General Elementary
Travel Club . . . WHIT . . . Class Committees

SIDRA ANN FULK
General Elementary
Who's Who . . . Student Council Senior Treasurer . . . Campus Players President . . . Scarlet Masque Award . . . Purple Masque Award . . . OAK Literary Editor . . . Bureau of Student Financial Control . . . Class Treasurer . . . Class Week . . . Class Committees

ALLEN W. GARCIA
5-9
OAK Assistant Photography Editor . . . Photography Club

JOHN F. GARDNER
5-9
Kappa Alpha Rho . . . Men's Athletic Association . . . Class Week . . . Section Treasurer

JEAN MARIE GARRISON
Kindergarten-Primary
ACE

MARCEL FRANKLIN GILBERT
Secondary Social Studies
Kappa Delta Pi . . . CAFE Club

CAROL McCULLOUGH GESCHWINDT
Kindergarten-Primary
Class Week

EILEEN JOAN GOLDBERGER
General Elementary
Women's Athletic Association . . . GSEA . . . Class Week

MARGARET STEINMAN GUENTHER
Secondary Social Studies
Kappa Alpha Rho . . . CAFE Club . . . GSEA . . . Travel Club . . . Class Week

OLGA H. GURAL
General Elementary
GSEA . . . Class Week . . . Class Committees . . . Section Treasurer

NONA YVONNE HAILEY
Secondary Social Studies
Kappa Alpha Rho . . . CAFE Club . . . Class Week . . . Class Committees

MARGARET PENELOPE HAINES
General Elementary
Women's Athletic Association . . . Humanities Club . . . GSEA

ELIZABETH JANE HANNEN
Kindergarten-Primary
Women's Athletic Association . . . Brush and Palette Club . . . Class Week

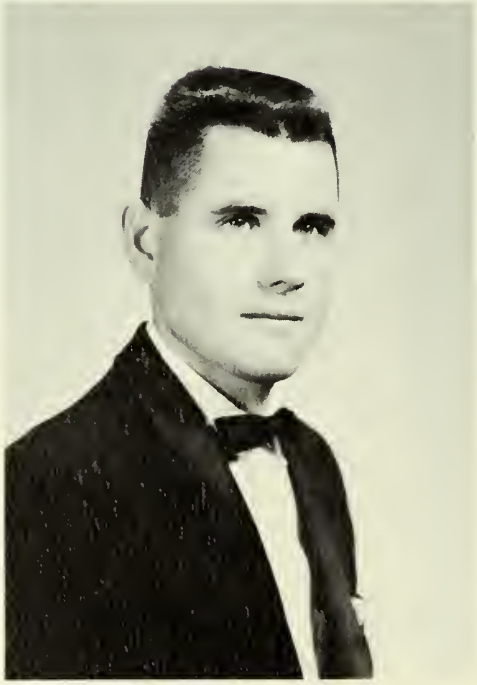

WILLIAM C. HALL, JR.
Secondary Social Studies
Kappa Alpha Rho . . . Men's Athletic Association . . . CAFE Club . . . Philosophy Club

BEVERLY WHITE HARDY
General Elementary
Kappa Delta Pi . . . Band . . . GSEA . . . Travel Club . . . Class Week

DENNIS JOHN HARKINS
Secondary Social Studies
Kappa Alpha Rho . . . Student Council . . . CAFE Club . . . Philosophy Club . . . Class Week

NELSON HARPER
Secondary Social Studies
CAFE Club . . . Kappa Alpha Rho . . . Class Committees . . . Class Week

EUGENE B. HAWN
General Elementary
Men's Athletic Association . . . Varsity Club . . . Baseball

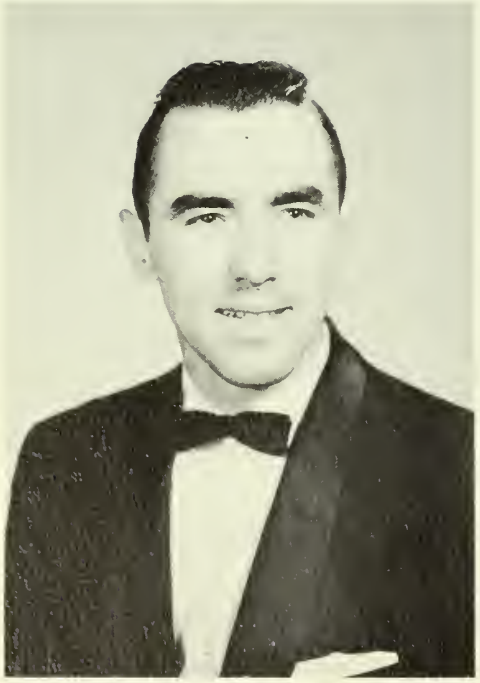

JOSEPH V. HERRSCHAFT
5-9
Kappa Alpha Rho . . . Men's Athletic Association . . . Varsity Soccer . . . Class Week . . . Class Committees

WILLIAM N. HESTER
5-9
Men's Athletic Association

MARIELLA HOLTON
General Elementary
Pi Delta Epsilon . . . WHIT Business Manager . . . Women's Athletic Association . . . Class Week . . . Class Committees

JON PETER HULLEBERG
Secondary Social Studies
Men's Athletic Association . . . CAFE Club

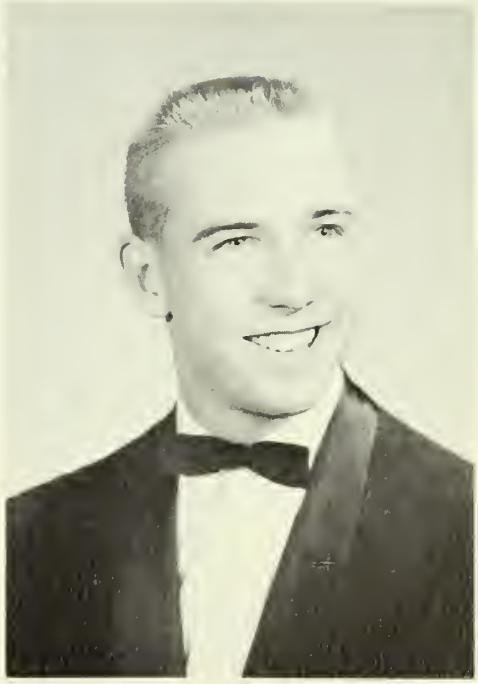

JAMES H. JOHNSTONE
General Elementary
Who's Who . . . Class Vice President . . . Student Council . . . Men's Athletic Association . . . Council on Student Life . . . OAK . . . Class Executive Board . . . Mullica Hall Follies . . . Lantern Night . . . Class Week . . . Class Committees

ALICE A. KAISER
General Elementary
Kappa Alpha Rho . . . CAFE Club . . . Orchestra . . . GSEA

BRADLEY KAPLAN
Secondary Social Studies
Kappa Alpha Rho . . . Men's Athletic Association . . . CAFE Club . . . Class Week . . . Class Committees

GEORGIA M. KEELER
General Elementary
Philosophy Club Secretary . . . Campus Players . . . CAFE CLUB

NAOMI M. KELLY
Secondary Social Studies
Who's Who . . . Kappa Delta Pi . . . Pi Gamma Mu President . . . Student Council . . . Kappa Alpha Rho Treasurer . . . Women's Athletic Association . . . CAFE Club . . . Literary Club . . . Class Executive Board

EUGENE J. KEYEK
Secondary Social Studies
Kappa Alpha Rho . . . Varsity Club . . . Philosophy Club . . . CAFE Club . . . Class Week . . . Varsity Basketball . . . Cross Country . . . Men's Athletic Association

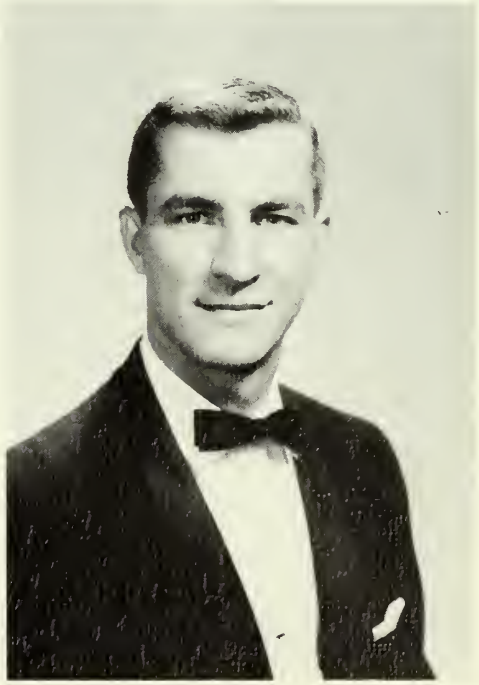

THADDEUS B. KLEPAC
Secondary Social Studies
Who's Who . . . Student Council . . . Men's Athletic Association . . . Tennis . . . Varsity Club . . . CAFE Club Vice President . . . Kappa Alpha Rho . . Class President . . . Class Week

JUNE ELAINE LANGE
General Elementary
Women's Athletic Association . . . Awards Club . . . Orchestra . . . Band . . .Class Week

CECILIA CATHERINE LAWLOR
Kindergarten-Primary
Concert Choir . . . South Jersey Oratorio Society . . . Women's Athletic Association Executive Board . . . Awards Club . . . Assembly Committee . . . ACE . . . Class Week

DONALD HARVEY LEHMAN
Secondary Social Studies
Men's Athletic Association . . . Varsity Club . . . Basketball Manager . . . Public Relations . . . CAFE Club . . . Chess Club Vice President

JANET LEMMERMAN
Kindergarten-Primary
Women's Athletic Association . . . Humanities Club

JUDITH DAUNE LEVAY
General Elementary
Who's Who . . . Pi Delta Epsilon . . . Kappa Delta Pi Historian . . . Women's Council of Representatives President . . . Student Council . . . Oak Associate Editor . . . Bureau of Student Publications . . . Assembly Committee Chairman . . . Class Treasurer . . . Student-Faculty Committee on New Buildings . . . All College Council . . . Delegate to Eastern States Association Convention . . . Concert Choir

DIANE KAY LEWIS
General Elementary
GSEA Vice President . . . Section Treasurer . . . ACE . . . Women's Athletic Association . . . Class Week

MARY ELLEN LEWIS
Kindergarten-Primary

ANTOINETTE C. LIBRO
Secondary English

Humanities Club Vice President . . . Literary Club . . . National Council of Teachers of English . . . Women's Athletic Association . . . WHIT

JOHN LUDWICK
5-9

Men's Athletic Association . . . Assembly Committee

ELSIE ANNE MacBRIDE
Kindergarten-Primary
Women's Council of Representatives Treasurer . . . Women's Athletic Association . . . ACE . . . WHIT . . . Class Week

ANN E. MAILLET
Secondary Social Studies
Student Council . . . Class Executive Board . . . CAFE Club Secretary . . . Campus Players Corresponding Secretary . . . Women's Athletic Association

ROSEANN MANGANELLI
General Elementary
OAK Layout Editor . . . Women's Athletic Association . . . Campus Players . . . Class Week . . . Section Vice President

RUTHANN LOUISE MATHIS
General Elementary
OAK Business Editor . . . Student Council . . . Women's Council of Representatives . . . Class Executive Board . . . Women's Athletic Association . . . Travel Club . . . Class Week . . . Class Committees

ROGER E. MAXWELL
General Elementary
Who's Who . . . Men's Dormitory Association . . . Varsity Basketball . . . Varsity Club . . . Men's Athletic Association . . . GSEA . . . Mullica Hall Follies . . . Class Committees

JOHN H. MAYER
Secondary Social Studies
Student Council . . . OAK . . . Social Affairs Vice President . . . Campus Players . . . Varsity Club . . . Men's Athletic Association . . . Humanities Club . . . CAFE Club . . . WHIT . . . Class Week . . . Mullica Hall Follies

MARGARET R. McCOLLUM
General Elementary
Student Council . . . Class Secretary . . . Class Committees . . . Campus Players . . . GSEA . . . Class Week

E. THOMAS McKENNA, JR.
5-9
Men's Athletic Association

JOEL B. McKENZIE, III
Secondary English
Who's Who . . . Pi Gamma Mu . . . Kapa Delta Pi President . . . Men's Athletic Association Vice President . . . Varsity Baseball Captain . . . Literary Club . . . Section President

PATRICIA ANNE MERCER
Kindergarten-Primary
Women's Athletic Association . . . Class Week . . . Class Committees

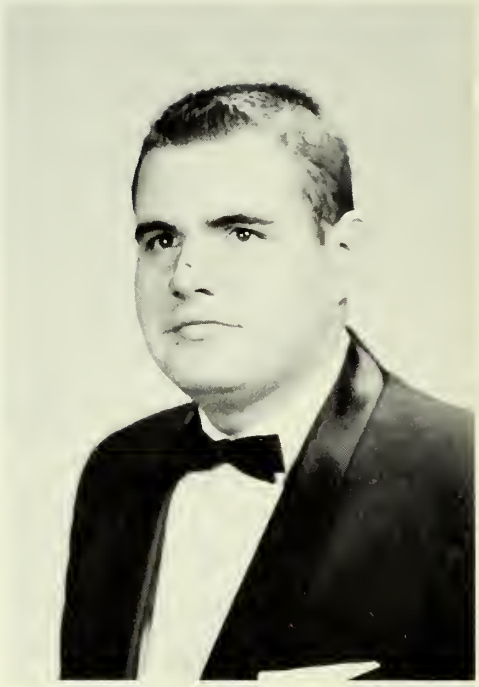

WILLIAM G. MISCHLICH
General Elementary
Kappa Alpha Rho

JANICE MYERS MILLER
Secondary English
Kappa Delta Pi . . . Assembly Committee . . . Class Week

RITA J. MOREY
5-9

CAROLE ANN MORGAN
Kindergarten-Primary
Student Council . . . Assembly Committee . . . Women's Athletic Association . . . GSEA . . . Forecaster . . . Acorn . . . Campus Players . . . Class Week

VINCENT MOSCHELLA
Secondary Social Studies
Kappa Alpha Rho . . . Men's Athletic Association . . . CAFE Club . . . Class Week

SONIA STELLA MOSCICKI
General Elementary
Concert Choir . . . South Jersey Oratorio Society . . . GSEA . . . Class Week

MARY ELIZABETH MULLER
Kindergarten-Primary
Who's Who . . . Pi Delta Epsilon . . .OAK Editor-in-Chief . . . Student Council . . . Assembly Committee . . . Bureau of Student Publications Secretary . . . Lantern Night . . . Travel Club . . . Associated Collegiate Press

VIRGINIA J. MULLIN
5-9
Women's Athletic Association . . . Class Week

RAYNA JOYCE NOCHUMSON
Kindergarten-Primary
Who's Who . . . Women's Council of Representatives . . . Campus Players Recording Secretary . . . Council for Student Health, Safety and Welfare . . . Women's Athletic Association . . . Class Week . . .

ROBERT W. NORTON
Secondary English
Kappa Delta Pi . . . . Literary Club Vice President

CAROL ANN NYGAARD
Kindergarten-Primary
Women's Council of Representatives . . . Women's Athletic Association . . . Class Week . . . Memorial Hall Enlargement Committee . . . Section President

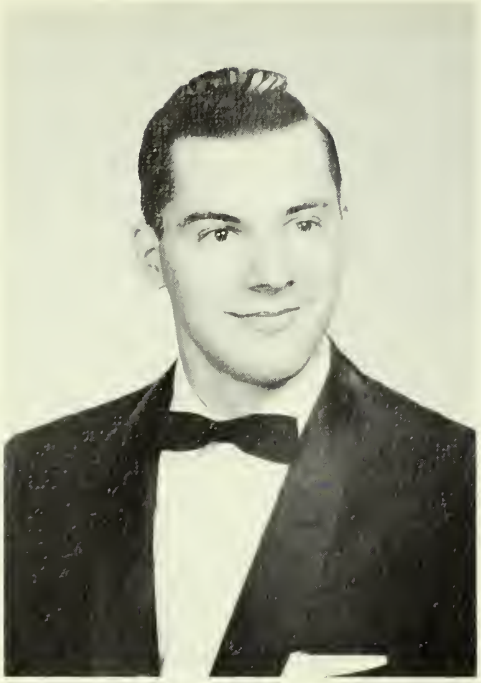

EDWARD FRANCIS OEHLERS
5-9
Student Council . . . Assembly Committee

CATHERINE MARY O'GRADY
General Elementary
Women's Athletic Association . . . Travel Club . . . Class Week

GEORGE TERRY PATTON
Secondary Social Studies
Kappa Alpha Rho . . . Orchestra Treasurer . . . Band . . . CAFE Club . . . Class Week

JOANNE PADGETT
Kindergarten-Primary
GSEA . . . ACE . . . Brush and Palette Club . . . Class Week

LEON J. PALO
General Elementary
Men's Athletic Association President . . . Soccer . . . Varsity Club . . . Baseball

KATHERINE PASSARELLA
General Elementary
Kappa Alpha Rho . . . Committee of Student Health, Safety and Welfare . . . Class Week

ROSEANNE K. PEAR
Kindergarten-Primary
Kappa Alpha Rho . . . Class Week

HELEN TERESA PEDERSON
5-9
Kappa Delta Pi

DONNA DOLBOW PITTS
Kindergarten-Primary
ACE . . . GSEA . . . Class Committees . . . Women's Athletic Association

ALBERTA LESCH PREIKSAT
Secondary English
Kappa Delta Pi . . . CAFE Club . . . GSEA

JOHN GEORGE PRIEST
Secondary Social Studies
Kappa Alpha Rho . . . CAFE Club . . . Class Week

JAMES STANLEY QUICKMIRE, JR.
General Elementary
Travel Club Vice President . . . Men's Athletic Association

ROBERTA D. RADCLIFFE
General Elementary
Kapa Alpha Rho . . . OAK . . . Philosophy Club

HARRIETT ANN REARDON
Kindergarten-Primary
Awards Club . . . Women's Athletic Association . . . WHIT . . . OAK . . . Humanities Club Secretary . . . Class Week

BENJAMIN HOWARD RESNIK
Secondary Social Studies
Kappa Alpha Rho . . . Assembly Committee . . . CAFE Club . . . Class Week

GEORGE ROBBINS, JR.
5-9
Men's Athletic Association

BARBARA ISABEL ROBINSON
General Elementary
Kappa Alpha Rho . . . Women's Athletic Association . . . Class Week

RENNE ANN ROSEN
Kindergarten-Primary
WHIT . . . OAK . . . GSEA State Executive Board . . . ACE . . . Class Week . . . Class Committees

LORRAINE MARY RUETHER RUDOLPH
General Elementary
Kappa Delta Pi . . . GSEA . . . Women's Athletic Association . . . Student-Faculty Evaluation Committee . . . Kappa Alpha Rho . . . South Jersey Oratorio Society . . . Class Week

DAVID SAGERS
Secondary Social Studies
Kappa Alpha Rho . . . CAFE Club . . . Men's Athletic Association. . . Class Week

RITA CARMELLA SANFERRARO
General Elementary
Kappa Alpha Rho . . . WHIT . . . Class Week . . . GSEA

LOIS M. SCHOECK
Kindergarten-Primary
Women's Athletic Association Treasurer . . . Awards Club . . . New Jersey Athletic Recreation Federation of College Women Treasurer . . . Committee for Renovation of College Hall . . . ACE . . . WHIT . . . Acorn . . . Class Week . . .

ROSCOE SEARLES
Secondary Social Studies
Orchestra . . . Band

CYNTHIA JOAN SEIDNER
Kindergarten-Primary
Student Council . . . Class Executive Board . . . Assembly Committee . . . ACE . . . GSEA . . . Class Week

JUNE SEMON
Kindergarten-Primary
Women's Athletic Association . . . Awards Club . . . GSEA . . . ACE . . . WHIT . . . Class Week . . . Class Committees . . . Student-Faculty Classroom Building Committee . . . Lantern Night . . . Section Treasurer

BARBARA F. SIMPSON
General Elementary
OAK Business Staff . . . Travel Club . . . CAFE Club . . . WHIT . . . Campus Players . . . Class Committees

JANET SMALL
General Elementary
Kappa Alpha Rho . . . Women's Athletic Association . . . Class Committees

CARL T. SMITH
General Elementary
Kappa Alpha Rho . . . CAFE Club . . . Travel Club

JAMES THOMAS SMITH, JR.
General Elementary
Student Council . . . Men's Athletic Association . . . GSEA . . . South Jersey Oratorio Society . . . WHIT . . . Class Executive Board . . . Section President

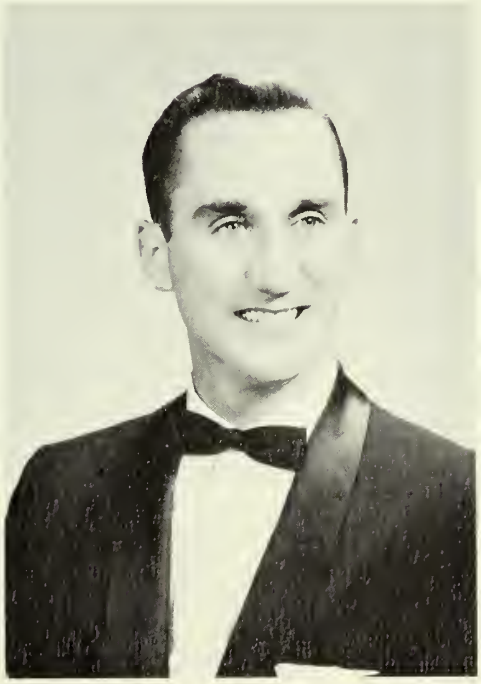

NEIL LINN SMITH
Secondary Social Studies
Class Vice President . . . CAFE Club . . . Visual Aids Commission . . . Men's Athletic Association

ROBERT W. SMITH
Secondary Social Studies
Kappa Alpha Rho . . . Men's Athletic Association . . . CAFE Club . . . Class Week

WALTER SPAIN
Secondary Social Studies
Men's Athletic Association . . . Assembly Committee . . . CAFE Club . . . Class Committees

ROCHELLE SPELKOMEN
Kindergarten-Primary
Who's Who . . . Kappa Delta Pi . . . Student Council . . . Class Week . . . ACE . . . Committee on Awards and Recognition

MARIA NORMA SPINNATO
Secondary English
National Council of Teachers of English Vice President . . . Literary Club Secretary . . . Women's Athletic Association . . . Class Committees

SANDRA ORTLIEB STAMMERJOHANN
Kindergarten-Primary
Kappa Delta Pi . . . ACE . . . Concert Choir . . . GSEA . . . South Jersey Oratorio Society . . . Class Week

CONNIE MAE MERRILL STANKO
Kindergarten-Primary
Women's Athletic Association . . . Assembly Committee . . . GSEA . . . Class Committees

DOLORES MARY STISO
Kindergarten-Primary
Student Council . . . Class Executive Board . . . Women's Council of Representatives Vice President . . . Campus Co-ordinator National Student Association . . . OAK . . . Cheerleader . . . Class Week . . . Class Committees

ROSEANNA JEANNE TANGORRA
Kindergarten-Primary
Women's Council of Representatives . . . Women's Athletic Association . . . OAK . . . ACE . . . GSEA . . . Band . . . Orchestra . . . Class Week

ELSIE HELEN TATARKO
General Elementary
Women's Athletic Association . . . Awards Club . . . Women's Council of Representatives . . . CAFE Club . . . GSEA . . . Class Week

CAROL ANNE TOMASSONE
Kindergarten-Primary
Kappa Alpha Rho . . . Class Week . . . Brush and Palette Club . . . Class Committees

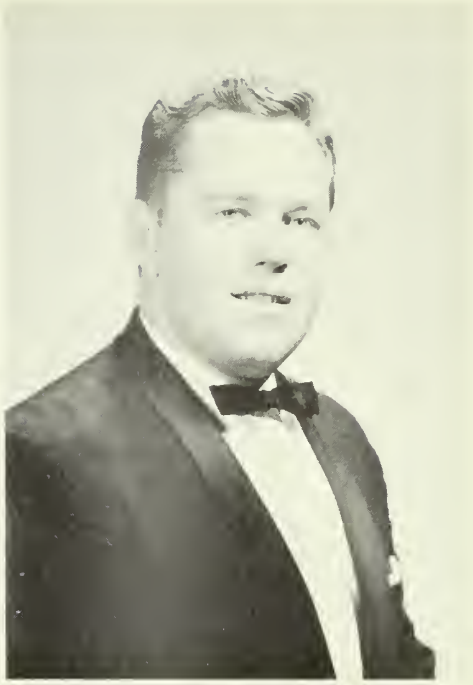

STANLEY W. TOMENSKY
Secondary Social Studies
Men's Dormitory Association President . . . GSEA President . . . Student Council . . . NSEA State Treasurer . . . Student Council . . . All College Council . . . Concert Choir . . . Philosophy Club

MARY LOU TOUCHTON
General Elementary
Women's Athletic Association . . . Class Treasurer . . . Class Week

MIKE TRECHOCK
General Elementary
Who's Who . . . Pi Gamma Mu . . . Kappa Delta Pi . . . Orchestra President . . . Band . . . South Jersey Oratorio Society . . . Philosophy Club

RICHARD L. TRENT
Secondary Social Studies
Who's Who . . . Pi Delta Epsilon . . . Bureau of Student Publications President . . . WHIT Editor-in-Chief . . . New Jersey Collegiate Press Association Vice President . . . Acorn Chairman . . . OAK . . . Student Council . . . Men's Dormitory Association . . . CAFE Club . . . Class Week

ELLENJANE ELIZABETH TUCK
General Elementary
Kappa Alpha Rho . . . Social Affairs Committee . . . Travel Club . . . Class Week . . . Section Treasurer

GAIL UPDIKE
General Elementary
Awards Club . . . Women's Athletic Association . . . ACE . . . Class Week

PATRICIA MARION VACCARELLI
General Elementary
Class Secretary . . . Women's Athletic Association . . . Cheerleader Captain . . . Women's Council of Representatives . . . Class Week

JULIANA ROSE VAN FLEET
General Elementary
Women's Athletic Association . . . Class Week . . . Class Committees

RUTH VAN LEUVEN
General Elementary
Women's Athletic Association . . . Concert Choir . . . Section Treasurer

JOHN THOMAS VENTURINI
Secondary Social Studies

Men's Athletic Association . . . Varsity Club . . . Baseball . . . Soccer . . . CAFE Club

CLARE VIGNOLA
General Elementary
Kappa Delta Pi . . . Philosophy Club . . . CAFE Club

ANN DOROTHEA VIZE
General Elementary
Women's Athletic Association Secretary . . . New Jersey Athletic Recreation Federation of College Women Representative . . . Orchestra . . . Band . . . Women's Council of Representatives . . . Class Week

BARBARA WAGNER
General Elementary
Student Council . . . Women's Council of Representatives . . . Philosophy Club President . . . Humanities Club Secretary

THOMAS WALLS
Secondary Social Studies
Men's Dormitory Council . . . Varsity Club Treasurer . . . Men's Athletic Association . . . Basketball . . . CAFE Club

N. ELIZABETH WALTER
General Elementary
Women's Athletic Association . . . GSEA . . . Class Week

PATRICIA WAPLES
General Elementary
Kappa Alpha Rho . . . Women's Athletic Association . . . Awards Club . . . Class Committees

JANE DOLORES WATFIELD
Kindergarten-Primary
Women's Athletic Association . . . Concert Choir . . . Class Week

JANET IRENE WEST
Secondary English
Assembly Committee Secretary . . . National Council of Teachers of English . . . Class Week . . . Class Committees

M. JANE COATES WESTERVELT
Kindergarten-Primary
Women's Athletic Association . . . Awards Club . . . Assembly Committee . . . Class Week

BERTHA FRANCES WHITING
Secondary English
Public Speaking Award . . . Women's Council of Representatives . . . Women's Athletic Association . . . Concert Choir . . . Class Week . . . ***Showboat***

ETTA JANE WIGGLESWORTH
General Elementary
Student Council . . . Women's Athletic Association . . . Cheerleader . . . Section President . . . Class Committees

DOLORES ANN WILKINSON
Kindergarten-Primary
Women's Athletic Association . . . ACE . . . Travel Club . . . Class Week

BETTY JEAN WILLIAMS
General Elementary
Women's Athletic Association . . . WHIT . . . Assembly Committee . . . Class Week

WILLIAM J. WILLIAMS, JR.
Secondary English
Kappa Alpha Rho . . . WHIT . . . OAK . . . Campus Players . . . National Council of Teachers of English . . . Class Week

DOROTHY RICHARDSON WILSON
Kindergarten-Primary
Who's Who . . . Assembly Committee . . . Concert Choir Vice President . . . Women's Council of Representatives . . . GSEA . . . Section Secretary . . . Class Committees

MILDRED L. WILSON
General Elementary
Women's Athletic Association

KAREN ANN WINQUIST
Kindergarten-Primary
Awards Club . . . Women's Athletic Association . . . Travel Club . . . ACE . . . Class Week . . . Women's Council of Representatives

KAREL WOJTECH, JR.
Secondary Social Studies
Student Council . . . Concert Choir . . . WHIT . . . CAFE . . . Men's Athletic Association . . . GSEA . . . Philosophy Club . . . Acorn . . . Men's Dormitory Association . . . Class Committees . . . Section President

BETSY ANN WOODRUFF
5-9
Women's Athletic Association . . . Philosophy Club

JOANN IRIS WOODS
General Elementary
Who's Who . . . Student Council . . . Women's Council of Representatives . . . OAK Assistant Literary Editor . . . Lantern Night Co-Chairman . . . Assembly Committee Chairman . . . Council for Student Health, Safety and Welfare Secretary . . . Class Week

THOMAS JAY WRIGGINS
5-9
Who's Who . . . Student Council . . . Senior Class President . . . Student-Faculty Cooperative Association Vice President . . . All College Council . . . Concert Choir President . . . Assembly Committee . . . Men's Athletic Association . . . Men' Dormitory Association . . . GSEA . . . OAK . . . Mullica Hall Follies . . . Class Week . . . Section President

THERESA ANN ZILICK
General Elementary
Assembly Committee . . . ACE

RICHARD WISTER ZIMMERMAN, JR.
Secondary Social Studies
CAFE Club

Dolores C. Alvarez

Carol A. Barnes

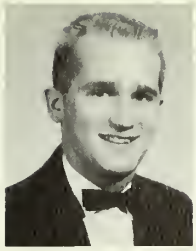
Howard T. Boulden

Barbara E. Canzanese

Barbara J. Carson

WHO'S WHO

AMONG STUDENTS IN AMERICAN UNIVERSITIES AND COLLEGES

Elaine M. Conte

Elsie M. Durst

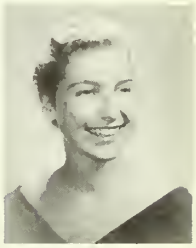
Roxanne B. Eldridge

Sidra A. Fulk

James H. Johnstone

Naomi M. Kelly

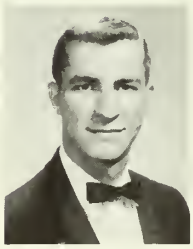
Thaddeus B. Klepac

Judith D. Levay

Roger E. Maxwell

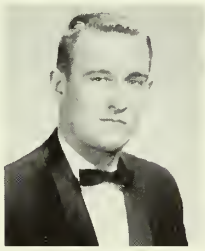
Joel B. McKenzie, III

Mary E. Muller

Rayna J. Nochumson

Rochelle Spelkomen

Mike Trechock

Richard L. Trent

Dorothy R. Wilson

JoAnn I. Woods

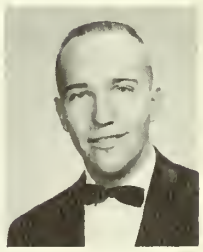
Thomas J. Wriggins

Each year prominent seniors are elected to Who's Who Among Students in American Universities and Colleges. This national recognition is made for outstanding effort and achievements. In considering students for this distinction, emphasis is placed upon the qualities of scholarship, leadership, cooperation in educational and extracurricular activities, citizenship and promise of future usefulness.

INDEX

Acorn 53
Administration 8
Alumni Association 35
Art Department 17
Assembly Committee 54-55
Association for Childhood Education 71
Auxiliary Staff 26-29
Band 63
Baseball 86-87
Basketball 83-85
Brush and Palette Club 66
Bureau of Student Publications 47
Current Affairs for Education 73
Campus Players 64-65
Campus School 24-25
Cheerleaders 43
Choir 60-61
Cross Country 82
Dean Bole 7
Dean Lynch 7
Dedication 4
Education Department 14-15
English Department 20
Forecaster 52
Foreword 2
Freshmen Class 92-99
Golf 88
Glassboro State Education Association 72
Health and Physical Education Department 22
Homecoming 35
Humanities Club 77
Junior Class 106-113
Kappa Alpha Rho 39
Kappa Delta Pi 68-69
Lantern Night 34
Library 23
Mathematics Department 19
Men's Athletic Association 40-41
Men's Dormitory Association 36
Music Department 16
OAK 48-49
Open House 38
Orchestra 62
Philosophy Club 76
Pi Delta Epsilon 67
Pi Gamma Mu 70
President's Message 6
Public Relations 57
Radio Club 75
Science Department 18
Senior Class 116-184
Sno-Ball 46
Soccer 80-81
Social Affairs Committee 56
Social Studies Department 21
Sophomore Class 100-105
Student Council 32-33
Student-Faculty Committees 58-59
Tennis 89
Travel Club 74
WHIT 50-51
Who's Who 185
Women's Athletic Association 42-45
Women's Council of Representatives 37

Personal Information Redacted

Personal Information Redacted

Personal Information Redacted

Personal Information Redacted

Personal Information Redacted

Personal Information Redacted

PATRONS

A & H Market, Bridgeton
A Friend
A Friend
Mr. & Mrs. Earl Albright
Mr. & Mrs. Michael Alibrando
Mr. & Mrs. Jack Allen
Alumni Association
Anthony's Pastry Shop
Assembly Committee
Mr. Franklin Astor
Rev. L. G. Atkinson
Dr. Edwin Avril
Agnes M. Backenson
Mr. & Mrs. Henry L. Backenson
Mrs. Thomas N. Backenson
Peter H. Backenson
Miss Grace Bagg
Mrs. John Baker
Dr. Willie Kate Baldwin
Mr. & Mrs. Carl H. Balster
Mr. & Mrs. Carl W. Balster
Band
Cynthia & Hank Barber
Mr. & Mrs. Horace Barber
Mr. & Mrs. Lawrence Barber, Jr.
Mr. & Mrs. Lawrence Barber, Sr.
Mr. & Mrs. Samuel Barcklow
Mr. & Mrs. Bernard Barrile
Constance A. Barry
Dr. Murray Benimoff
Mr. & Mrs. A. J. Berenato
Mr. & Mrs. Leo B. Bergen
Miss Marion Berger
Mr. & Mrs. Jay Berger & Family
Mr. & Mrs. John Berger & Family
Mr. & Mrs. Robert Berger & Family
Mr. & Mrs. William E. Berger
Mrs. Zona K. Berger
Mr. & Mrs. Frederick W. Bergmann
Mr. & Mrs. Fronk Bertagna
Emily Berti
Betty Co-ed
Mr. & Mrs. Carl D. Bevis
Mrs. Maye Bevis
Mr. & Mrs. Edwin Bietzel
Big and Little Daddy
Mr. Lewis Bilancio
Mr. Dale Bintz
Mr. Glenn Bintz
Mrs. Bertha Blair
Miss Judy Bodnar
Mr. Frank Bodnar
Mr. & Mrs. John Bodnar
Mr. & Mrs. Joseph Bodnar
Mrs. Olga Bodnar
Mr. & Mrs. Paul Bodo
Mrs. Gloria Bonanni
Mrs. Katy Bonanni
Mrs. A. C. Borrell, Jr.
Mrs. A. C. Borrell, Sr.
George H. Bow
Mr. & Mrs. James Brigandi
Mr. & Mrs. Matthew Brigandi
Marguerite Brooks
Lois H. Brown
Mr. & Mrs. Benjamin F. Brown
Mrs. Sylvia Brown
Barbara Brownell
Buena Baseball Team
Buie's Service Station
Mr. Lester Bunce
Mary Burford
Mr. & Mrs. Thomas Burslem
Mr. & Mrs. H. Butch
Barbara Canzanese
Mr. & Mrs. D. Canzanese
Mr. & Mrs. M. C. Carlisle
Mr. & Mrs. John Carmignani
Mr. & Mrs. Richard Carmignani
Miss Geraldine Carr
Mary B. Carroll
Mr. & Mrs. Joseph Carrozza
Mrs. S. Mason Carter
Mr. & Mrs. A. G. Carson
Mrs. Ellen Cassady
Joe Celona's Service Station
Mr. & Mrs. Morco Cenyorur
Mr. & Mrs. John Centimole, Jr.
Mr. John Centimole, Sr.
Mrs. John Centimole, Sr.
Deborah Chasmar
Mrs. S. Chludzinski
David Church
Frank Church
Leon L. Chmielewski
Mrs. Albert Christian
Miss Joan Christiff
Anna Rose Cibulla
Class of 1962
Miss Mildred Clark
Raymond Clark
Charles Robert Clayton
Mr. & Mrs. Stanley E. Clayton
Mr. & Mrs. E. Clayton
Mrs. Harry E. Clayton
Mr. & Mrs. William A. Cline
Mr. Peter A. Cole
Mr. & Mrs. Peter Cole
Miss May J. Coleman
Mr. W. L. Compton
Mr. & Mrs. H. S. Compton
Mr. & Mrs. H. W. Compton
Mr. & Mrs. Leonard Compton
Miss Ruth Conard
Barbara & Richard Conte
Mr.& Mrs. John Conte
Mr. & Mrs. John Conte, Jr.
Mr. & Mrs. Conway
Mr. & Mrs. Benjamin F. Cook, Jr.
Mr. Lynn Couch
Mr. David W. Courter
Mrs. Louello Creamer
Mr. Thomas Creamer
Cathleen Cresse
Mr. & Mrs. Charles L. Cresse
Mr. & Mrs. Richard W. Crosset, Jr. & Dick
Mrs. Lena Crosset
Mr. & Mrs. John Croucher
Mrs. Ronald Crowell
Master Robert F. Cryne
Master Timothy M. Cryne
Miss Geraldine C. Cryne
Mr. M. J. Cryne, Jr.
Mr. M. J. Cryne, Sr.
Mrs. M. J. Cryne, Sr.
Mr. & Mrs. George Cryne
J. W. Cuff
R. E. Culbertson
Miss Madeline Custany
Mr. James F. Daly
Mrs. John Daly
Mr. & Mrs. Louis D'Amico
Miss Ruth Dames
Dan & Gail
Mr. & Mrs. J. Lester Daniels
The Oscar Dase, Jr. Family
Davenport Paint & Hardware
Mr. & Mrs. Ralph T. Davis
Mr. & Mrs. Laurence DeBaro
Mr. Paul DeFrehm
Miss Margaret Degnan
Mr. & Mrs. Clifford M. DeLeon
James DeMaio
DePalma Bros.
Dick & Carol
Mr. & Mrs. Henry T. Diehl
Mr. & Mrs. John B. Dobrzynski
Mr. & Mrs. John Donnelly
Mr. & Mrs. James N. Dorety
Mr. & Mrs. Edward Dougherty
Mrs. Charles Douglass
Minerva Downie
Mr. & Mrs. Harry Druding
Mrs. Minna Dryburgh
Mrs. Nettie Duffy
Miss Mary Duchak
Mr. Michael Duchak
Mr. Thomas Duchak
Mrs. Anna Duchak
Debbie & David Durante
Miss Loretta Durante
Mr. & Mrs. Luke Durante
Mrs. Rose Durante
Marianne Durst
Mr. Karl Durst
Mr. & Mrs. F. E. Durst
Mr. & Mrs. Karl J. Durst
Mr. Kenneth Dymond
The Ehm Family
Elaine & Sonny
Mr. & Mrs. Ernest Eldridge
Ken Elliott
Mrs. A. Emig
Mr. & Mrs. Richard Emmerson
Joan Linda Emmons
Mrs. Clarence R. Emmons
Helen Endres
Mr. & Mrs. Conrad Epting
Mrs. Lisa Erler
Miss Elaine Euler
Mr. & Mrs. H. Nelson Euler
Mr. & Mrs. Thomas Euler
Mr. & Mrs. James Evans & Family
Excelsior Chapter,
Order of DeMolay, Camden
Mr. Robert Faulkner
"Feet"
Lucille Ficken
Richard Filippi
Mrs. Marie Fiorato
Carol Lynne & Michael Fisher
Mr. & Mrs. Olin Fisher, Jr.
Mr. & Mrs. Olin Fisher, Sr.
Miss April Flack
Mr. & Mrs. Bruce Flack
Mr. & Mrs. Richard Flaim, Jr.
Mr. & Mrs. Richard Flaim, Sr.
Mrs. Henrietta Forrest
Mr. & Mrs. William Frammater
Mr. & Mrs. Gerald Fraser
Mr. & Mrs. B. R. Freeman
Mary & Kitty Frey
Mr. & Mrs. Charles H. Friberg

Lillian Fries
Mr. & Mrs. Paul Fries
Howard Fryer
G.F.S. Haliday Hause
Mrs. Anthany Gabura
Mr. & Mrs. Sinclair H. Gager
Daris & Calvin Gaines
Sharan, Denny, Luann Gaines
Bud Galzerana
Dalores M. Garcia
Mr. & Mrs. Alfansa F. Garcia
Mr. & Mrs. Jahn F. Gardner
Mr. & Mrs. Thamas P. Gardner, Sr.
Jahn Jaseph Gardner
Barbara Ann Gardner
Mrs. Alice Gaskill
Mrs. Geraldine Gass
Mr. & Mrs. Matthew Geaghegan Jr.
Mr. & Mrs. Bruce Geschwindt
Mr. & Mrs. Harris Geschwindt
Mr. & Mrs. Richard Geschwindt
Miss Debarah Gilbert
Mr. & Mrs. Marcel Gilbert
Mr. & Mrs. Edward J. Glendon
Mabel, Percy, & Bill Gadfrey
Mr. & Mrs. Albert Goldberger, Sr.
Mr. & Mrs. A. E. Gaadwin & Daughter
Mr. & Mrs. A. Gardan
Mr. & Mrs. Richard Gass
Jeanne & Ralph Guenther
Margie Guenther
Mr. Fred Guenther
The Charles M. Guenther Family
Jean & Jae Gulyas
Mr. & Mrs. Nick Gunta & Daughter
Karen Hacker
Mr. & Mrs. Keene Hagerty, Jr.
Mr. & Mrs. Edwin B. Haines
Mr. & Mrs. Herbert Haines
Miss Darathy Hammand
Miss Peggy Lynn Hannen
Mr. & Mrs. Charles A. Hannen
Godfrey Hansen
Stella Harker
Mr. & Mrs. Walter S. Harper
Mr. & Mrs. L. Harris
Mrs. Dorothy Hartshorn & Family
Miss Kathryn Hauser
Helen Hayes
Mrs. Heermans
Mr. Andrew Henkel
Mr. & Mrs. Emro Henkel
Mrs. Henry Herrmann
Miss Susan Hill
Barbara Hitchner
Mr. & Mrs. James Halton
Mrs. Eleanar Hallabaugh
Mr. & Mrs. James G. Homan
Miss Alice Haad
Mr. Harten
Sue & Bill Huhn
W. Hull
Mr. & Mrs. William Husmer
Mrs. Ethel Hutchinsan
Mr. Nick Iannetta
Mrs. Ann Iannetta
Mr. & Mrs. Harry L. Ingram
Mrs. Rase Jannucci
Jean's Beauty Salan
Jeannette & Ernie
Dr. Ivar K. Jensen
Mrs. Lauise Jensen
Jerry & Judy
Jim & Gail
Jim, Bab, Guy, Neil
Jael & Elsie
Mr. & Mrs. Ambrose Jahann
Mr. & Mrs. L. G. Jahnstane
Alice A. Kaiser
Julius Kaiser
Mr. & Mrs. G. Kaiser
Ruth Kaiser
Mrs. Carrie Kamensky
Mr. & Mrs. Miltan Kammer
Kappa Alpha Rho
Kappa Delta Pi
Mrs. Anna Kempa
Mrs. F. Kerr
Mr. Sidney Kessler
Danald Kirk
Mrs. Edythe Knipe
August Knorr
Mrs. Patricia Kanschak
Mr. & Mrs. Gustav Krauss
Mr. & Mrs. E. D. Kreher
Krupnick Feed Campany
Mrs. Christine Kupsky
Mr. & Mrs. Edward Lacka
Mr. & Mrs. La Crass
Marris Lakin
Jaseph Lamnin
Marian Langawski
Mr. & Mrs. F. Langawski
Laurel I, Alpha Beta Chi
Laurel II
Laurel IV
Linden II
Linden IV
Mr. & Mrs. Martin V. Lawlor
Lawyer Family
Mr. Rabert W. Lewis
Mr. Watsan R. Lewis, Jr.
Mrs. Watsan R. Lewis, Jr.
Mr. & Mrs. Cliftan L. Lewis
Judith Daune Levay
Mr. Jahn Theadare Levay
Mr. & Mrs. John Levay
Mr. & Mrs. Julian Levay
Mr. & Mrs. Frank B. Light
Mr. Richard Lipstein
Mrs. Hy Lipstein
William W. Laew, Jr.
Mrs. Clara Lagan
Mr. Bruce W. Lang
Mr. & Mrs. H. H. Lawe
Miss Ruth Lawe
Mr. & Mrs. Harlan Lowery
Mr. Frank Lucas
Mr. & Mrs. J. Lupinetti
Mr. & Mrs. Fred L. Lynch, Jr.
Darathy F. MacElray
Eugene M. McCann
Mr. & Mrs. Carl L. McClure, Jr.
Mr. & Mrs. Richard McCaach
Mr. & Mrs. Walter McCoach
Dr. Rabert H. McCabb
Mrs. Nellie McCoy & Sans
McCullaugh & San
Mr. & Mrs. Thomas McCullaugh
Nina McCullaugh
Mrs. Stella McDevitt
Mrs. John McGuckin
John T. McKenna
Mr. C. J. McKenna
Mr. & Mrs. Edward T. McKenna
Mr. & Mrs. Thamas McKenna, Jr.
Pamela Anne McKenna
Brian McKenzie
Dr. James J. McKenzie
Keith McKenzie
Mr. & Mrs. J. B. McKenzie
Mr. & Mrs. Rabert McKenzie
Mrs. Sarah McKenzie
Mr. Geargе McNair
Mrs. Regina Maas
Calvin Mackie
Ann Gail Maimone
Mrs. Jas. Maimane
Mr. & Mrs. William B. Manlove, Jr.
Mrs. Viala Manlave
Dr. Llayd V. Manwiller
The Edward Markawsky Family
Mrs. Marsh
Mr. & Mrs. Jaseph Martina
Mr. & Mrs. William Mast
Mathis Garage
Miss Janice Mothis
Mr. Danald Mathis
Ruthann Mathis
Mrs. Darathy Mathis
Wilsan Mathis
Mrs. Dareen Mauraff
Mrs. Pauline Maxwell
Ruth Anne Maxwell
Barbara Mayers
Mrs. Frank Mazzali
Mr. & Mrs. Llayd Mears
Ginny Merrill
Mrs. Canrad G. Merrill
Jaseph Messick
Frances Mihlsten
Gearge Mihlsten
Mr. Clarence Miller
Mr. & Mrs. James Miller & Jimmy
Mr. & Mrs. Paul Miller
Mr. & Mrs. Marstan Mischlich
Mr. & Mrs. Richard S. Mischlich
Mr. & Mrs. Edward Mitchell
David K. Maaney
Mr. & Mrs. James W. Moaney
Mr. & Mrs. John A. Margan
Mr. & Mrs. Rabert Morgan, Sr.
Mrs. Annie C. Margan
Thamas Margan
Mr. & Mrs. William M. Marris
Rager Marris
Mrs. Ansel Morriss, Sr.
Miss Mary E. Moschella
Mr. & Mrs. Frank Maschella
Mr. & Mrs. T. Mascicki
Rasalie E. Mattala
Mary Elizabeth Muller
Mr. & Mrs. Gearge Wm. Muller
Rev. James Gea. Muller, O.P.
Miss Virginia Mullin
Mr. John Mullin
Mr. Jahn Mullin, Jr.
Mrs. Jahn Mullin
Mystic Assembly #5, O.R.G., Camden
Mr. Daniel Nardaza, Sr.
Virginia Nichalsan
Mr. Franklin C. Nixan
Mr. & Mrs. Harry Nachumsan

Mr. Corl Norton
Mr. Williom Norton
Mrs. Williom Norton
Mr. & Mrs. Albert J. Norton
Oak IV
Ook Stoff - 1960
Mrs. W. Oberouer
Morilyn Obner
Mr. & Mrs. J. V. O'Grody
Mr. Olivo
Oppenheim Collins, Hoddonfield
Orchestro
Mr. & Mrs. F. Ortlieb
Mr. Myron Overs
Mr. & Mrs. Williom Overs
Mr. & Mrs. Donold Panetto & Son
Mr. & Mrs. Leonord Ponetta & Daughters
Mrs. Ethel Pankoke
Mr. & Mrs. Fronk Popi
Mr. & Mrs. Horry Peorce
Mr. Horry Pedersen
Mr. Thomas John Pedersen
Mr. Thomos Pedersen, Jr.
Mrs. Thomos Pedersen
Mr. & Mrs. John Pemberton
Mr. & Mrs. John Perina
Mr. Alfred Perino
Mrs. Mory Perino
Mr. & Mrs. John Pew
Dr. W. Clark Pfleeger
Mrs. LeRoy Phifer
Potti Phillips
Mrs. Modestino Pillone
Mr. & Mrs. Froncis Pittoro
Eugene Gerold Plotek
Linton Poinsett
Mr. & Mrs. John Pollock
Dave Cole Pontiac
Mr. Samuel F. Porch
David F. Porter
Mr. & Mrs. George Post
Mr. & Mrs. M. Powell
Mr. & Mrs. Paul L. Powell
Mrs. Chorles L. Price
Mr. & Mrs. Williom L. Price, Sr.
Mr. & Mrs. Andrew Prokop
Cheri Jane Quickmire
Mr. James S. Quickmire, Sr.
Mrs. James S. Quickmire, Sr.
Mrs. Jomes S. Quickmire, Jr.
Radio Club
Mr. & Mrs. John G. Racz & Fomily
Miss Ola Moe Ramsey
Mr. George Regensburg
Arvine Rehorko
Mrs. Ido Reiley
Mr. Robert Reinmuth
Mrs. Robert Reinmuth
Mr. & Mrs. A. V. Robinson
Mr. & Mrs. Robert D. Robinson
Helen Robinson
Leaming Robinson
Roseonno Robinson
Wolter Robinson
Mrs. Helen G. Rogers
Moxine Rogers
Jocob Rosenkronz
Mr. Williom Rudolph
Mr. & Mrs. Roymond G. Rudolph
Mr. & Mrs. Raymond L. Rudolph
Miss Mory Anne Ruether
Mr. & Mrs. Fronk A. Ruether
Ruth & Hughie
Mr. & Mrs. C. Clifford Sagers
Mrs. Hozel F. Soindon
Miss Joonne Sonferraro
Miss Margoret Sonferroro
Mr. & Mrs. A. Sonferroro & Fomily
Mr. & Mrs. Joseph Sonferroro
Mr. & Mrs. Michoel Sovich
Mr. & Mrs. Melbourn Schellenger
Mr. & Mrs. George F. Schoeck
Mr. & Mrs. Paul Schuldt
Morio Thereso Schwimmbeck
Mr. & Mrs. Anthony Scola
Mrs. J. A. Seomon
Mr. & Mrs. Moses B. Searles
Florence E. Sellers
Mr. & Mrs. Albert L. Semon & Alice
Mr. & Mrs. Somuel Sentgirgner
Mr. & Mrs. Floyd R. Show
Dr. Luther G. Show
Mr. & Mrs. Curtis Show
Corol J. Sheo
Dorothy Simpson
Mr. & Mrs. Everol A. Simpson
Mr. & Mrs. Lenord Smoshey
Mr. & Mrs. Robert Smiley
Lucy Smilski
Mr. & Mrs. Joseph Smith & doughter
Mr. & Mrs. Joseph A. Smith
Mr. & Mrs. Vernon Snyder
Mr. & Mrs. Jerry Soderberg
Mr. & Mrs. John Solomon
Eugene R. Soltys
Sonny, Sophie, & Gerry
Lt. Alfred V. Sorokoch, U.S.A.F.
Mr. & Mrs. H. S. Stackhouse
Dr. & Mrs. Edward Stonko
Mr. & Mrs. George E. Stommerjohann
Mr. & Mrs. George M. Stammerjohonn
Mr. & Mrs. Allon Stonko
Corol Steinmon
Mr. & Mrs. Rudy Steinmon
Mr. & Mrs. Williom Steir
Mr. & Mrs. Chorles Stevenson & Fomily
Sandro Stines
Mr. & Mrs. Potsy F. Stiso
Mrs. Eleonor Stowe
Mr. & Mrs. Robert Strunce
Mr. & Mrs. Somuel Sutphen
Martho Louise Swain
Mrs. Angie Torquinio
Lois J. Totorko
Mr. & Mrs. Louis J. Totorko
Dovid Teitelmon
The Lokewood Girls
Corl J. Tisoll
Mr. & Mrs. Anthony Tomossone
Mr. & Mrs. J. Tontorski
Trovel Club
Mr. & Mrs. Ernest Troiono & Fomily
Miss Ello Truesdell
Two Friends from N.Y.S.
Uncle Richord & Boby Elizobeth
Mr. & Mrs. Irving M. Updike
Mr. & Mrs. Anthony Voccarelli
Mr. & Mrs. P. J. Vaccarelli
Potricio M. Voccorelli
Mr. & Mrs. Joseph Volenti
Mrs. Anno Volerio
Miss Myra Van Fleet
Miss Potricio Von Fleet
Mr. & Mrs. Joseph Von Fleet
Joyce Vonnelli
Mr. & Mrs. Thomos Vesper
Vincentown Goroge
Vincentown Willow Grove 4-H Club
Mrs. Margoret Euler Voughon
Moster Robert Voughon
Ann D. Vize
Jomes T. Vize, Jr.
Miss Mory Vize
Miss Sharon L. Vize
Mr. & Mrs. Jomes T. Vize
Mrs. Edword J. Wogner
Eileen Wolloce
Albert R. Wolter
Gladys R. Wolter
Mox Wolter
Anno Moy Wotson
Mrs. Cotherine Watson
Mr. & Mrs. Priestly Webb
Mr. & Mrs. Albert Weber
Mr. Solomon Weisberger
Mrs. S. Weisberger
Mr. & Mrs. Emil E. Weisert
Michoel Weislow
Mr. & Mrs. Hilbern R. Wells
Mr. & Mrs. Maurice Whelon
Dr. & Mrs. Rolph V. White
Dr. & Mrs. Hermon E. Wiont
Mr. & Mrs. Charles Wichowski
Edno Wilkinson
Edward Wilkinson
Lillion Wilkinson
Robert Wilkinson, Jr.
Robert Wilkinson, Sr.
Chorles Willioms
Mrs. Ethel Willioms
Mr. & Mrs. D. J. Willioms
Mr. & Mrs. F. M. Willioms
Mr. & Mrs. Fronk Willioms
Mr. & Mrs. M. H. Willioms
Mr. & Mrs. Williom Willioms
Mr. & Mrs. Melvin F. Wills
Dr. Horold F. Wilson
Mr. & Mrs. Jocob A. Winquist
Dr. & Mrs. Chos. Wise
Mr. Samuel E. Witchell
Mr. & Mrs. Joseph Witherow
George J. Wojtech
Robert M. Wojtech
Mr. & Mrs. Karel Wojtech
Mr. & Mrs. Williom S. Woods, Sr.
Mr. & Mrs. J. H. Wriggins
Mortho M. Yost
Young Adult Fellowship
Old First Church, Nework
Miss Mary Zilick
Mr. & Mrs. M. Zilick, Sr.
Shoron & Michael Zilick
Mr. & Mrs. R. W. Zimmermonn
Richord W. Zimmermann, Jr.
Mr. J. Ziobro
Abbotts Doiries, Inc.
Lombord at Third St.
Philodelphio 47, Po.
Acme Morkets, Glassboro
Ashley-McCormick Co.
Field Enterprises
Owens Illinois, Glossboro
Weidhoos & Durst

53144

For Reference

Not to be taken from this room